NCC

SPECTRUM '84

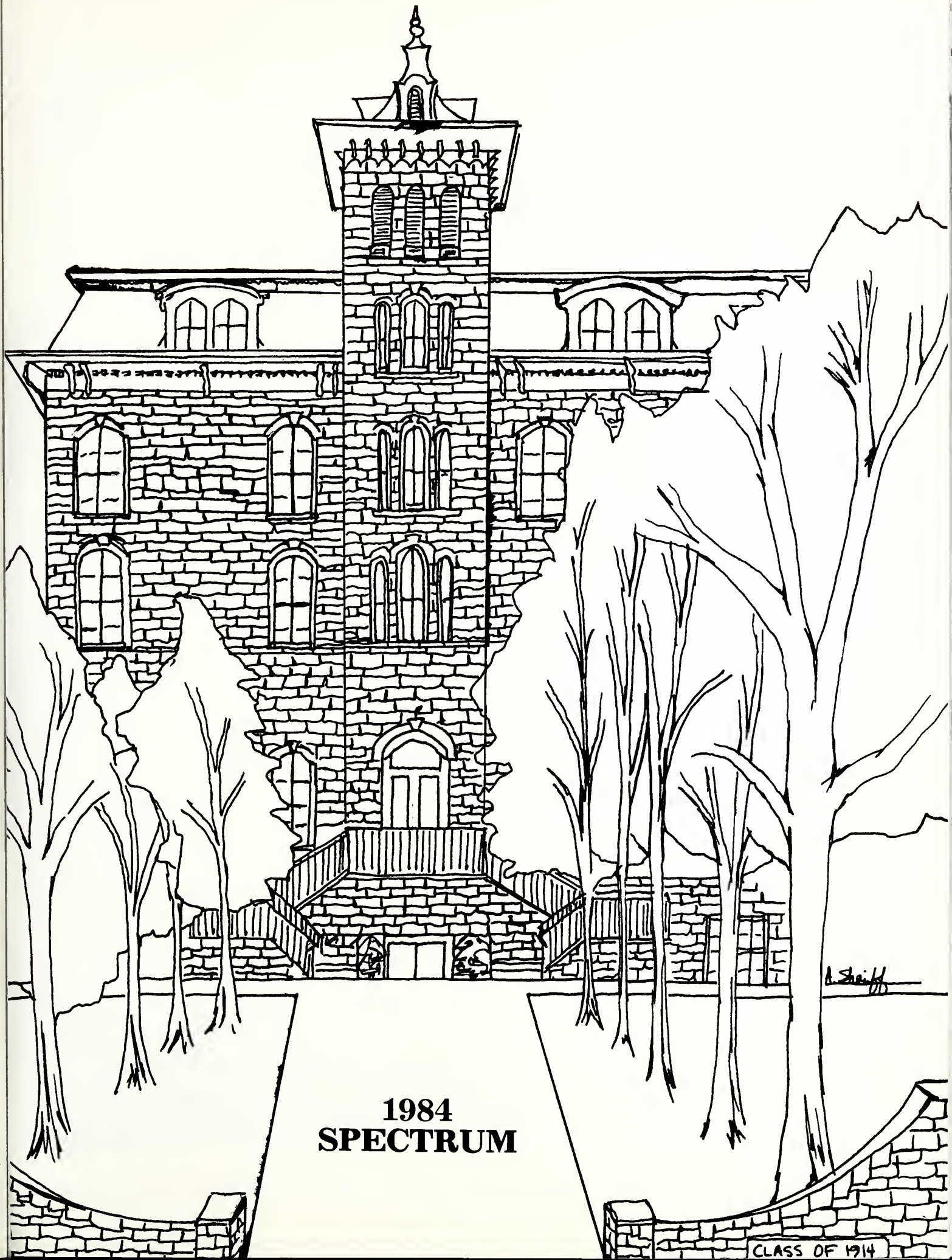

1984 SPECTRUM

Footprints

One night a man had a dream. He dreamed he was walking along the beach with the Lord. Across the sky flashed scenes from his life. For each scene, he noticed two sets of footprints in the sand; one belonging to him, and the other to the Lord.

When the last scene of his life flashed before him, he looked back at the footprints in the sand. He noticed that many times along the path of his life there was only one set of footprints. He also noticed that it happened at the very lowest and saddest times in his life.

This really bothered him and he questioned the Lord about it. "Lord, you said that once I decided to follow you, you'd walk with me all the way. But I have noticed that during the most troublesome times of my life, there is only one set of footprints. I don't understand why when I needed you most you would leave me."

The Lord replied, "My precious, precious child, I love you and would never leave you. During your times of trial and suffering, when you see only one set of footprints, it was then that I carried you."

Author unknown

Richard R. Gross, a senior here at North Central College, was a special kind of person who touched the hearts of many. He came to us from Fithian, Illinois and resided in Geiger Hall. As he was a source of strength to all who knew him, we are proud to dedicate this yearbook in his memory.

ALMA MATER

North Central is the school we love,
To her we sing this praise,
And from the East and from the West
You hear the voices raise . . .

Chorus

Hail! Hail! North Central Hail!
Our Alma Mater true,
We'll always, always loyal be
To you, to you, to you.

Your sons and daughters come from afar
To find a home with you,
To get the wisdom you impart,
And sing this song for you . . .

(Repeat Chorus)

Words by Albert A. Krug '08
Music by Jessie Cowles Krug '08
Written in 1907

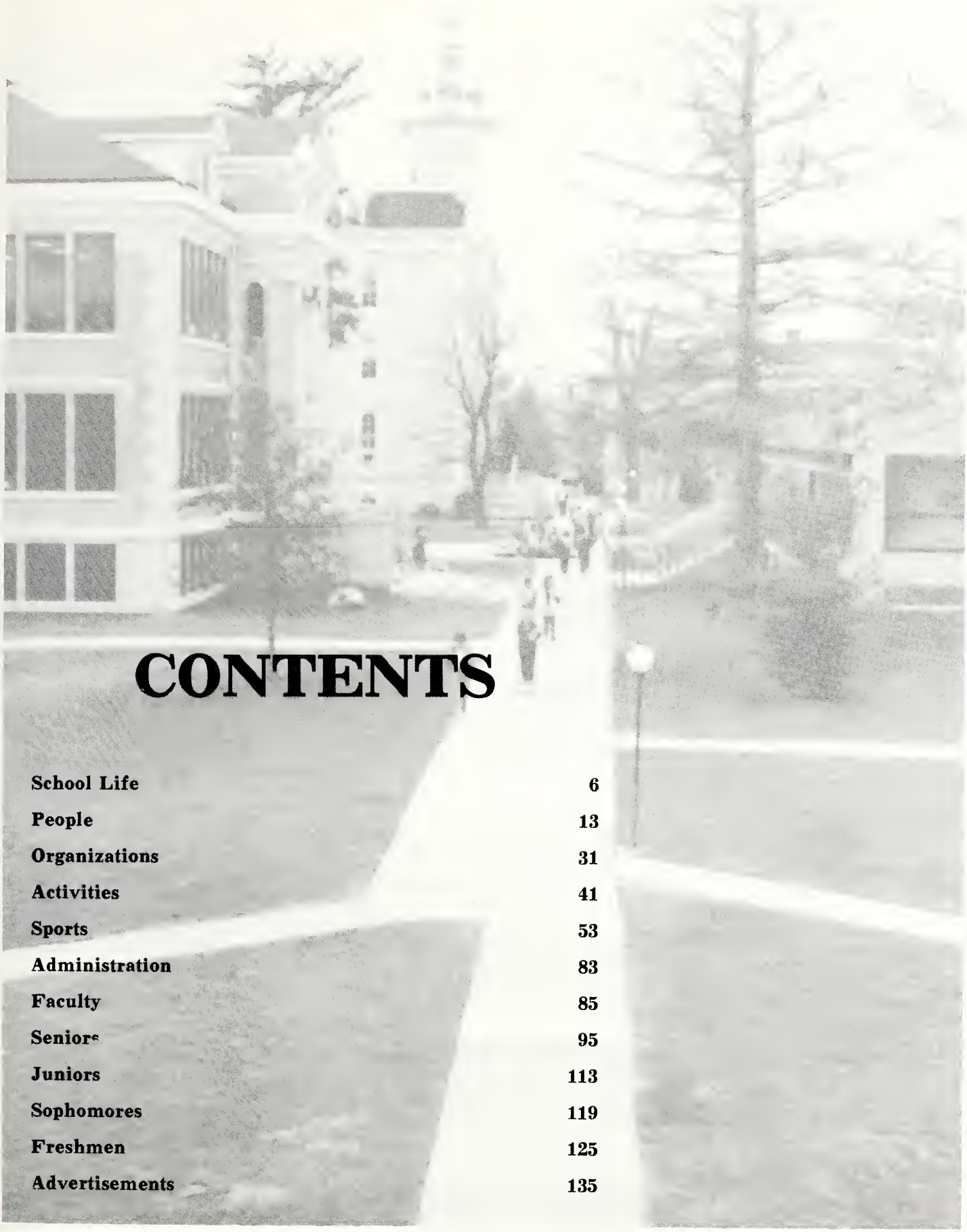

CONTENTS

School Life	6
People	13
Organizations	31
Activities	41
Sports	53
Administration	83
Faculty	85
Seniors	95
Juniors	113
Sophomores	119
Freshmen	125
Advertisements	135

SCHOOL LIFE

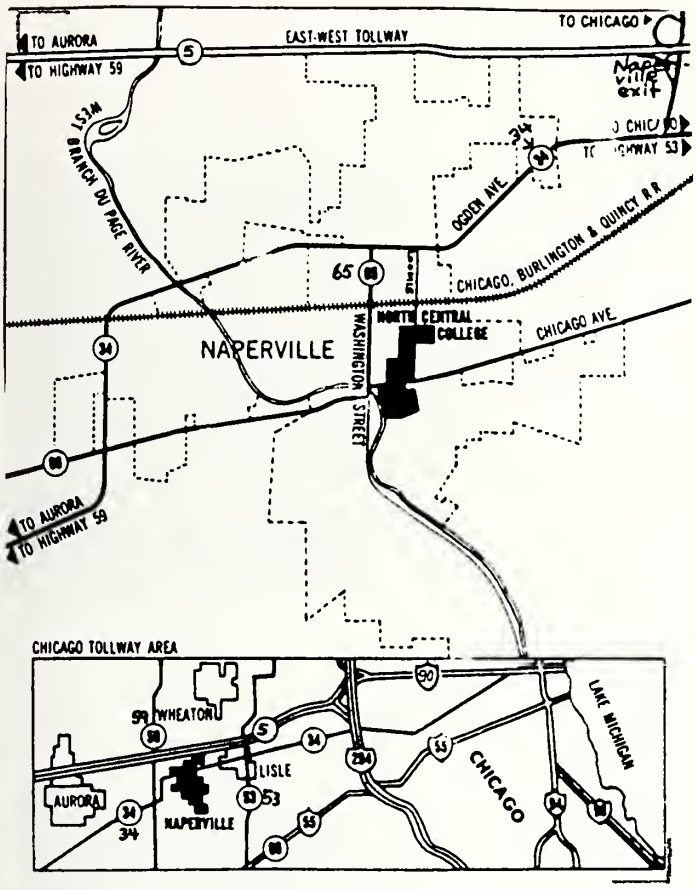
TO AURORA
TO HIGHWAY 59
EAST-WEST TOLLWAY
TO CHICAGO
WEST BRANCH DU PAGE RIVER
OGDEN AVE.
CHICAGO, BURLINGTON & QUINCY R.R.
NAPERVILLE
WASHINGTON STREET
NORTH CENTRAL COLLEGE
CHICAGO AVE
CHICAGO TOLLWAY AREA
WHEATON
LISLE
AURORA
NAPERVILLE
CHICAGO
LAKE MICHIGAN

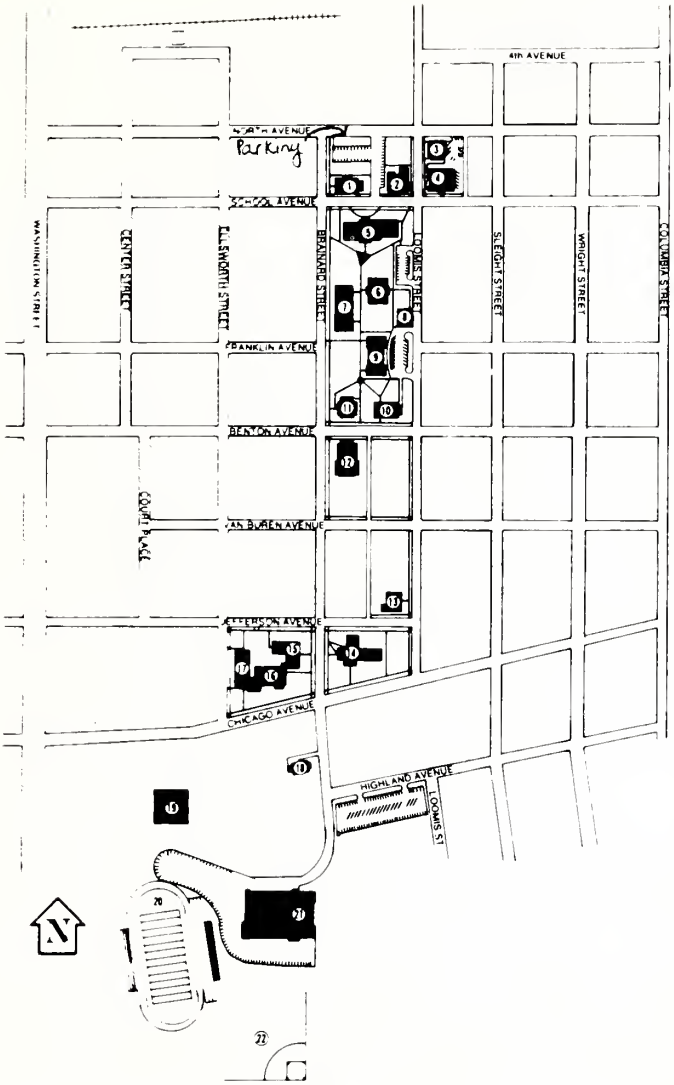
4TH AVENUE
SCHOOL AVENUE
WASHINGTON STREET
CENTER STREET
ELLSWORTH STREET
BRAINARD STREET
LOUMIS STREET
SLEIGHT STREET
WRIGHT STREET
COLUMBIA STREET
FRANKLIN AVENUE
BENTON AVENUE
VAN BUREN AVENUE
JEFFERSON AVENUE
CHICAGO AVENUE
HIGHLAND AVENUE
LOUMIS ST
N

North Central College

N.C.C.

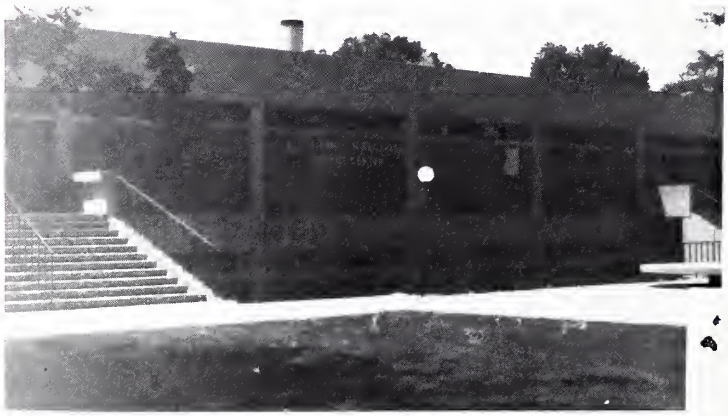

CAMPUS

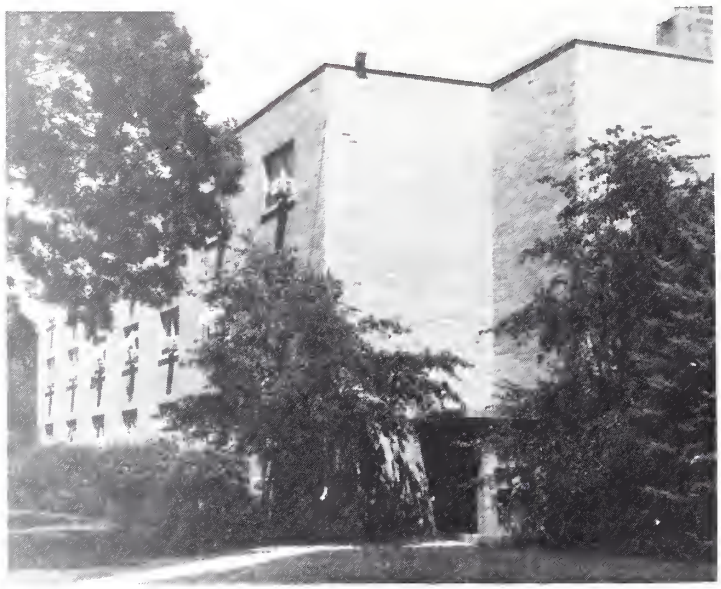

NCC DORMS

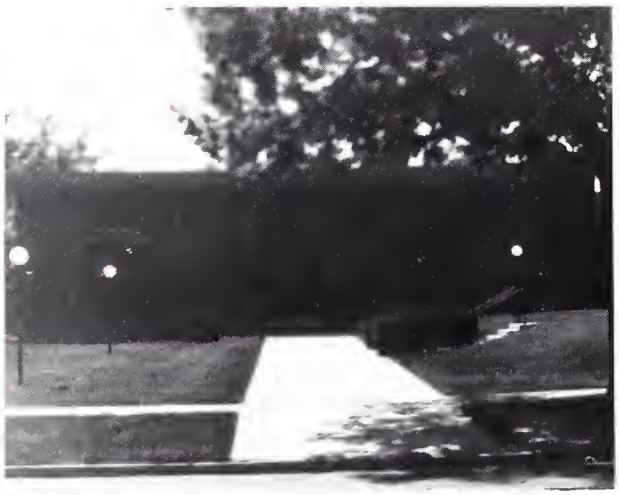

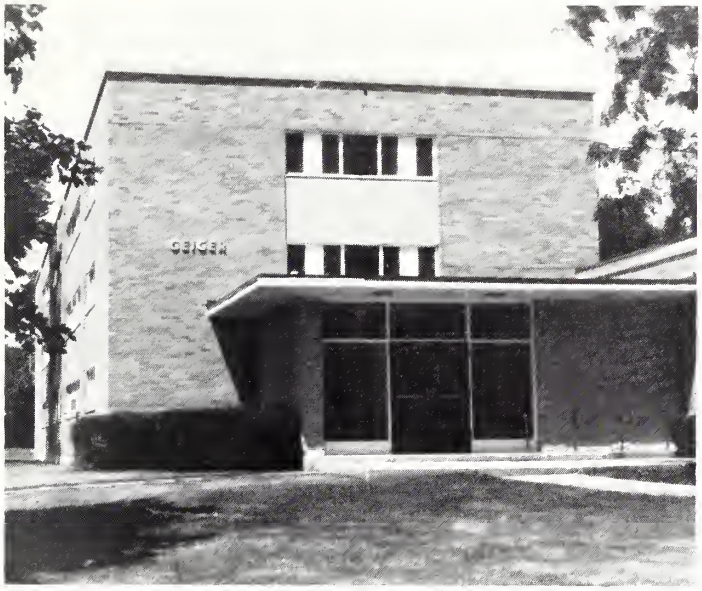
GEIGER

SEAGER

STUDENT VILLAGE

RIVERWALK

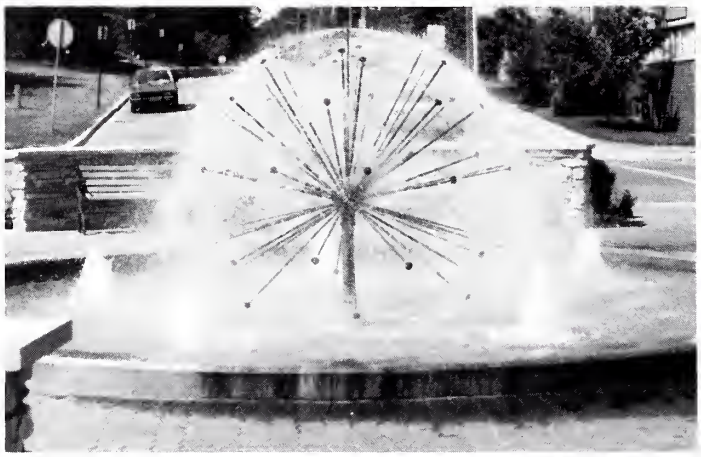

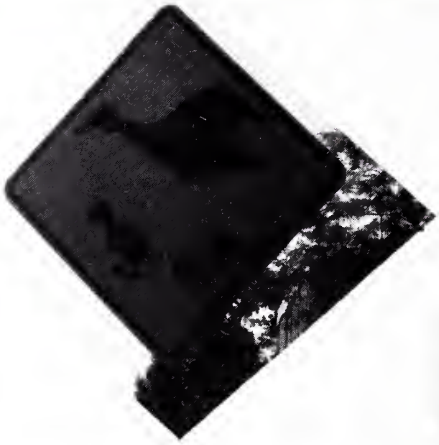

PEOPLE

SMILE - GOTCHA!

Round, round, get around . . .

"She takes Geritol everyday!"

"Hold on, I'll think up an alibi, just wait."

"You saw who? And they were what?"

"Tammy, phone home."

"Irish Spring: It's manly-yes! But I like it too!"

NCC exchange students from the South Seas.

"They told me this was the stairway to heaven."

"Reach out and touch someone!"

"Hi! What's your sign?"

"You should see the one that got away!"

"Monkey see, monkey do!"

"We're just two handsome dudes in waiting."

"Faster! Mom will be here in an hour!"

"You want me to do what?!"

"You don't expect us all to fit in that one canoe."

"I'll give it back, I promise!"

"Look Angel, I picked it out myself!"

"Okay you guys, where's my other Teddy Bear?"

"Say 'Unique New York' ten times."

"I'm not hungry enough to eat that."

Working out at the Rall Health & Fitness Club

"Really ... we're just ordinary college students."

Live on Stage: The GoGo's

The Gone Gone's

"We weren't doing anything. Honest!"

One on One!

"Less than one calorie!"

Dave, you're such an animal!

"Sign my autograph for you? Sure!"

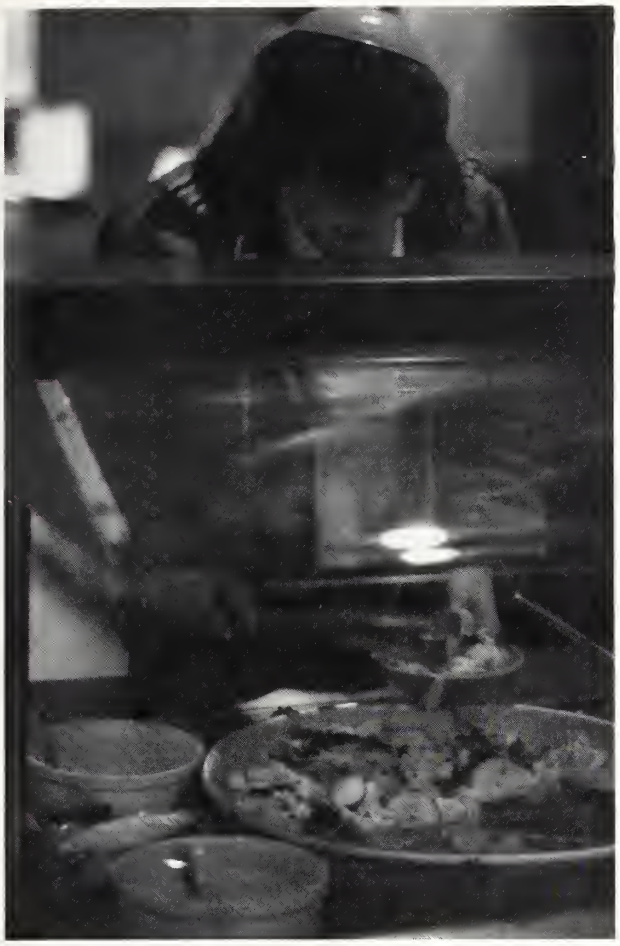

"Diets are so much fun!"

"Sing what?"

Looks like a "10" plus another 24 inches.

"You expect me to dance?"

"All this studying is driving me crazy!"

"Hi, We're the Ghostbusters!"

Vienna Boys' Choir at their early morning practice!

"I know what I'm going to wish for . . . heh heh!"

"Mother may I?"

"And now, here's the 'rockin' beat of Lawrence Welk and his orchestra!"

Three's Company

"It's not easy being Siamese twins, but we're used to it!"

#1 QUOTE: SOMETIMES YA JUST GOT

SENIOR

"Success always requires more than one good try."
-Debbie Childs

"That's Life"
-Scott Nelson

T.G.I.F.
"Thank God It's Friday"
-Mark W. Petry

"Today i
day of th
your

"Even as my dreams are the source of my achievements, my achievements are the source of still more dreams."
-Gordana Popovic

"North Central—
A special
place, kind of!"

"If I am not for myself, who will be for me? If I am for myself only, what am I? And if not now, when?"
-Cynthia R. Vetor-Fowley

"Success comes to those who don't let it happen, but make it happen."
-William B. Majewski

"When you dream
but when you dream
it's one step closer
-Robi

"Tis better to give then receive."
-Sandy Keegan

"GO FOR
-Theres

"Hey Carlos, good news! I've got mononucleosis."
-Joe Carrington

"The question is..."
-Bill Fitzpatrick

"You ARE NOW ENTERING THE TWILIGHT ZONE."
-William Marshall

"It's now or never!"
-Cheryl Stetina

"Genius is the art of evading hard work."
-Anne L. Zale

A SAY, "WHAT THE ★◎%$!"

QUOTES

the first
rest of
e."
-Anonymous

"Insanity is easier"
-Kimberli Kay Eddy

"The key to happiness is having dreams -- The key to success is making them come true."
-Karen J. Solomon

"Take no prisoners."
-Kyle E. Bovie

e it's only a dream,
th someone else
reality."
Burlingham

"GOOD MANNERS AND BAD BREATH GET YOU NOWHERE."
-Anonymous

"DID YOUR MOM BUY THAT FOR YOU?"
-Donald Helberg

"It was a night we'll NEVER remember."
-Brian E. Bastin

"Live life to the fullest!"
-Lisa Glatzhofer

T!"
. Fiene

la! Very funny."
nnie Hornbostel

"Only two things in life are certain, death and taxes."
-Keith Wetteland, CPA

"Do not lay up for yourselves treasures upon earth, where moth and rust destroy, and where thieves break in and steal. But lay up for yourselves treasures in heaven, where neither moth nor rust destroys, and where thieves do not break in or steal; for where your treasure is, there will your heart be also. I am the way, the truth, and the life. No One comes to the Father but through Me."- Jesus Christ
-David A. Weick

"Sonny Buns!"
-Julie

#2 Quote: "84 We Got More"

"A true friend is forever a friend."
-Patricia Joanne Shumway

"A night we'll always forget"
-Dave Rowe

"Oh, Lord, it's hard to be humble when you're perfect in every way."
-Anthony D. Kozelichki

"Take your time, think a lot, for you will still be here tomorrow, but your dreams may not."
-Lisa Waltrip

"Anything will give up its secrets if you love it enough."
-Dennise Rose Watson

"Trust me - Yes I'm Being Serious!"
-Anonymous

"WE ARE NOW ENTERING THE REAL WORLD"

"IF you really love something, let it go. If it truly loved you, it will return, if it doesn't, it never was."
-Patrick J. Griffen

"THAT'S LIFE"
-Scott Nelson

"I don't know about you guys, but I'm working 7 to 4 this summer!"
-Jeff Martin

"Some of the most rewarding and beautiful moments of a friendship happen in the unforeseen open spaces between planned activities. It is important that you allow these spaces to exist."
-Eileen McKee

"The right thing to do only works in hypothetical situations."
-Jane Marie-Louise Dispensa

"Life is hard and then you die."
-Susan R. Koier

"I guess I am. That's it. Keep talkin'."
-David W. Schulze

"Wisdom is bright, and does not grow dim. By those who love her she is readily seen, and found by those who look for her."
-John Hiestand

"I TRIED!"

★ ★

"We are all in the gutter, but some of us are looking at the stars."
-Sharon J. Regal

#3 Quote: "Gimme A Break"

"How others perceive you reflects the way you treat them."
"If all else fails, remember to shoot for someone who never fails."
- Steven Lewis Mildred

"For they can conquer who believe they can."
Jay Rogers

Do your best!

"The man who refuses to judge, who neither agrees nor disagrees, who declares that there are no absolutes, and believes that he escapes responsibility is the man responsible for all the blood that is now spilled in the world."
-Barbara S. Hayes

"What'd ya hear what'd ya say."
-Jeffrey M. Jourdan

I FEEL SICK-
KAUFMAN FOOD

HELP!

"In college, we learn more and more about less and less until we know everything about nothing."
-Neil A. Oliver

"Ships are safe in a harbor, but that is not what ships are for."
- Scott C. Lloyd

PLEASE...
FEED THE ANIMALS

"Sometimes you just got to say, WHAT THE F---!"
-Chris Wheaton
-Robert A. Wegele Jr.

"Wise persons never let yesterday's mistakes use up too much of today."
-David Allan Lucas

"The purpose of life, after all, is to live it, to taste experience to the utmost, to reach out eagerly and without fear for newer and richer experience."
-Jim Peters

"I shall pass through this world but once. Any good therefore that I can do, or any kindness I can show to any human being, Let me do it now... for I shall not pass this way again."
TEF

"You've never heard of McMurkes Ball."
-Joel Kessler

"No No No No No No!"
-Scott McCleary

Every individual has a place to fill in the world, and is important, in some respect, whether he chooses to be so or not."
-Debra Lynn Helsten

"A true friend is forever a friend — a true love is everything."
-Marl Jo Spear

It was the typewriter's fault!

MOM,
CAN YOU SEND ME SOME MONEY?

"A hangover is when you feel like you're going to die-but you're afraid you won't!"
-Madonna M. Corbett

"The Lord Jesus shall be revealed from Heaven with his mighty angels in flaming fire taking vengeance on them that know not God..." 2 Thessalonians 1:7-8
Jesus said, "I say unto thee, except a man be born again, he cannot see the kingdom of God." - John 3:3
-Richard K. Christensen

-Quotes From The NCC

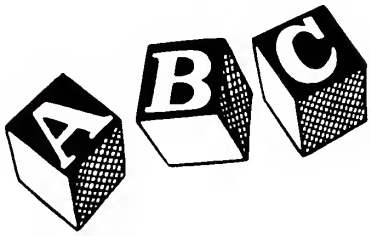

"I'll think about that tomorrow."
(Margaret Mitchell - "Gone with the Wind")
-Richard E. Paine

"That's Function, Not Purpose!!"
-Tom Williams

"God does not play with dice."
(Albert Einstein)
-Jim Guthrie

"It's not the subject matter that counts.... it's what you do with it."
-Helen Naumann

"Bee Billy Oten doten bop bop ba deeten."
-Barry Skurkis

"The difficult I do immediately the impossible takes a little longer."
-Sally L. Cooke

"The day that a man loses the little boy in him ... he's no longer a man."
(Roy Rogers)
-John J. Madormo

"It is only with the heart that one can see clearly."
(Antoine de Saint-Exupery, The Little Prince)
-Priscilla N. Grundy

FACULTY AND STAFF —

"Don't look back: Someone may be gaining up on you."
(S. Paige)

"IF WISHES WERE HORSES, BEGGARS WOULD RIDE."
- FRED LAWSON

Thomas M.
Love

"The hurrider I go ~ the redniheb I get."
-Barbara Kosinsky

"Fitness FOR Everyone"
-BEV THORNBURG

"I'm old around here - in many ways. See me later - she'll be thinking."
-Nancy Leet

"I'm new around"

"to understand is to unify,
to live is to grow,
to love is to give."
-John Greenwood

"Se l'o"
-David L. Belanger

"And how are we feeling today?"
(John Cleese)
, Andrew J. Adams

"PEOPLE ARE WONDERFUL!"
-Doris Y. Harris

"There is no nobility in being better than another man; true nobility is in being better than your former self." (unknown)
-Richard D. Snyder

Naperville
49215
Settled in 1831
WINNER
1983 GOVERNOR'S
HOME TOWN AWARD
Discover The Magnificent Cities of
Illinois

COMMUTER STUDENTS
AND
ASSIGNED VISITOR
SPACES PARKING
NO PARKING
12 PM TO 6AM
TOW-AWAY-ZONE

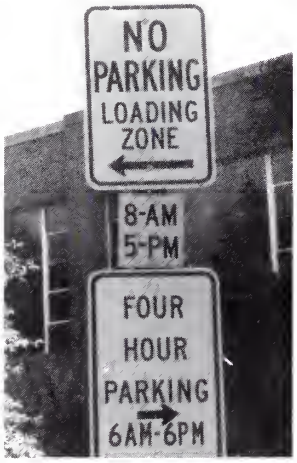
NO
PARKING
LOADING
ZONE
8-AM
5-PM
FOUR
HOUR
PARKING
6AM-6PM

COLLEGE UNION ACTIVITIES BOARD
WELCOMES ALL STUDENTS
TO COME ON ALONG!

FOUR
HOUR
PARKING
6AM-6PM

North Central College

North Central College

ORGANIZATIONS

OESTERLE

Osterle Library was dedicated in honor of Mr. and Mrs. Clare E. Oesterle in May of 1983. The library houses instructor's offices, art exhibits, and audio-visual equipment in addition to the books and periodicals. Many students find the library a good place to read and study as well as catch up on sleep. It is especially popular during finals week.

Front Row: Kathy DeHaan, Joanne Tamms, Joy Hougas, Mary Brooks, Cathy Jastre, Kathy Kull, Ruth Janes. Back Row: Jim Bartelson, Jeff Ritsema, Tom Bennington, Bernd Schumacher, Jon Jacobs, Phil Burke.

LIBRARY

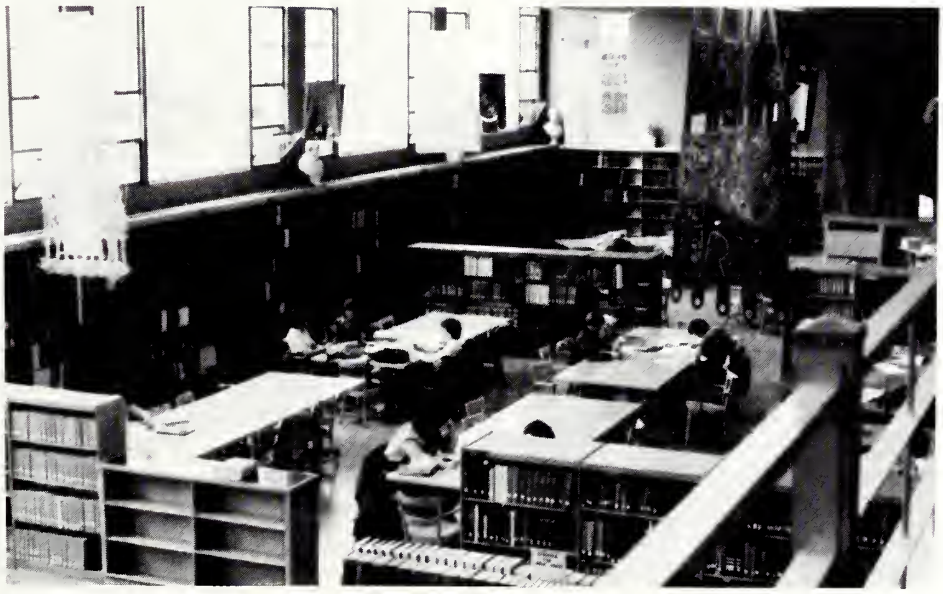

WONC

John Madormo, in his fourth year as Director of WONC, has worked to increase the variety and quality of the radio broadcasts. Not only has sports coverage expanded, but also coverage of special news events and the number of promotional giveaways which are sponsored by local merchants. Tune in to 89 on your FM dial to hear WONC at its best. With 3900 watts of power, it reaches an audience of nearly one million people from all over DuPage County and beyond.

Political Science Club

The Model UN program is designed to provide students an opportunity to better understand the role and limitations of international diplomacy as practiced in United Nations deliberations. NCC students attended the Midwest Model U.N. in St. Louis and the 5-day Model U.N. Conference in New York.

Left to Right: Roarke Anderson, Robert Phillips, Scott McCleary, Karen Miller, Robert Tilly, George Sigalos, Gordana Popovic, Jim Peters, Tom Bennington, Jennifer O'Rourke, Jeff Merrinette.

United Methodists Student Organization

UMSO members left to right: Cherie Burke, Kathy DeHaan, Lyn Seiser, Phil Burke.

Commuter Club

The Commuter Club of North Central proves that you don't have to live on campus to be involved in campus activities. Commuter Club was instrumental in the fight for increased parking time along campus streets - and they were successful! In spring, Commuter Club organized a trip to Great America. Three busloads of NCC students took advantage of this fun-filled opportunity. The Commuter Club is indeed an appreciated member of the campus community.

Commuter Club: Front: Kent McKay. Second row: Craig Strohl, Dave Connon, Joseph Dunphy, Carrie Roza.

CUAB

CUAB Front Row: Karen Testin, Gordana Popovic, Joyce McQuen, Mark Reid, Ed Ciaglia. Second Row: Karen Solomon, Gail Darcy, Eileen McKee, Joanne Beardsley, Lyn Seiser. Third Row: Terry Fiene, Kim Eddy, Cathy Pugh, Alison Howard, Vanessa Chesney, Cindy Fiene.

College Union Activities Board invites all NCC students to "Come on Along!" This group of students is responsible for hosting one major dance each term as well as several dorm lounge dances. They provide special activities for all dads and families on Dad's Day and present a student fashion show each year for Mom's Day. The bi-monthly 25¢ movies are also put on by CUAB. Another service provided is that of Monday noon hour coffeehouses featuring talent of NCC students. The annual spring trip is also sponsored by CUAB.

SERVICE SYSTEMS

SERVICE SYSTEMS
WELCOMES YOU
FOR LUNCH
SERVICE SYSTEMS
WELCOMES YOU
FOR DINNER

FRESHMAN ORIENTATION

Orientation Leaders. Front Row: **Alison West, Jane Connolly, Jerry Lincoln, Craig Horsch, Fred Janzen.** Row 2: **Scott Lloyd, Barney Davis, Sandy Keegan, Robin Burlingham, Kristy Dimmick, Cindy Fiene, Rick Cadena, Dean Mike Moser.** Row 3: **Cathy Pugh, Vanessa Chesney, Jeff Goff, Joanne Beardsley, Kim Warren, Terry Fiene, Luvina Beckley, Brenda Hastert.**

YEARBOOK - SPECTRUM

Much thanks to all who helped make this yearbook possible!

ACTIVITIES

HOMECOMING

This year's week of homecoming festivities began with Convocation where Janice Novotny was crowned homecoming queen with Patrick Griffen as Casanova. During the week, there was an ice cream social and a bonfire. The Sophomores - Class of '86 - retained the title for the Frosh - Soph Tug-of-War. Casino night was held in the fieldhouse immediately following the football game against Carthage. The Homecoming Dance, held at Faces on the Green, concluded this busy, enjoyable week.

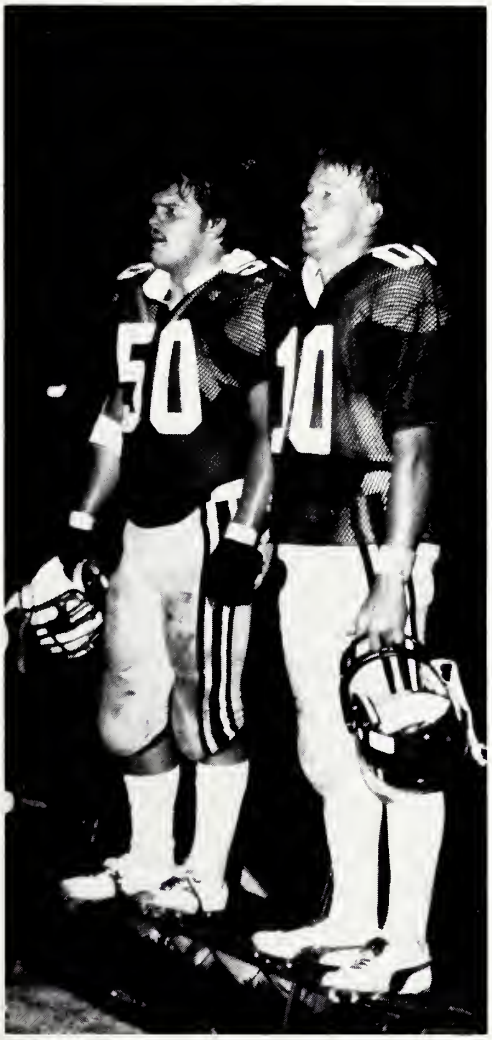

INTRAMURAL

BOWLING

LUANN HAMPTON LAVERTY OBERLANDER

GOOD

TIMES!

SPRING BREAK - SOUTH PADRE ISLAND

This year's Spring Break trip. sponsored by CUAB, was to South Padre Island, Texas. Over 30 people travelled to the sandy white beaches of the Gulf shores. Students enjoyed sunny skies and temperatures in the high 80's. A one day side-trip to Mexico highlighted the vacation. This week long excursion was organized by Karen Solomon.

Honors Convocation

Many NCC students were honored for their academic achievements at this year's honors convocation. National Honor Society students were recognized as well as outstanding students in each discipline of education. The afternoon was climaxed by the presentation of the "Woman of the Year" award to Gordana Popovic and the "Man of the Year" award to Richard Krasowski.

GRADUATION

NORTH CENTRAL - CLASS OF 1984

"FIDDLER ON THE ROOF"

NCC Theatre Guild & Dept. of Music presented "Fiddler on the Roof" in Pfeiffer Hall during Winter term. Tevye was performed by Michael Kontos with Sabrina Konrad performing his wife, Golde. Many thanks to director, Bernard Izzo, choreographer, Laura Grant, and designer, John Phend for their many dedicated hours of hard work which made this musical possible. Also, a special thanks to the orchestra.

SPORTS

CONVERSE
ALL STAR
adidas

STAN SMITH
CONVERSE
adidas
MALIBU

MEN'S CROSS

1983-1984 was a year of ups and downs for the North Central Cross Contry squad. After a somewhat slow start, the Cards managed to regain their composure at the Illinois Intercollegiate. Their 2nd place finish to SIU-Carbondale gave the squad national recognition, beating top running programs like the University of Illinois, Bradley University, and the remaining Illinois colleges and universities.

At the Division III level, the Cards continued their tradition, capturing their 10th consecutive CCIW title and their 6th consecutive Midwest Regional crown. In the national meet, the Cards had to settle for a 2nd place trophy losing to a very strong Brandeis University.

National Champion, Tony Bleull, led the Cards with a sparkling 1st place finish, while Junior All-American Bob Dunphey and Senior All-American Ray Krauss placed 7th and 12th respectively. Senior All-American Jay Rogers and Freshman Pete Columbus added to the Cardinal's score, while Sophomore Joe Gross and Junior Barney Davis completed the Cardinal National Team. With the loss of veterans Bleull, Krauss, and Rogers, the 1984 NCC squad will have their work cut out if they plan to carry on the running tradition!

COUNTRY

WOMEN'S CROSS

Members of the "Lady Cardinals" included: Front Row; **Nancy Wesensten, Karen Lembcke, Barb Phelps, Nancy Simon.** Back Row; **Fran Heller, Kristy Dimmick, Kathy Kull, Becky Andrus, Coach Jane Kaczkowski.**

COUNTRY

The North Central Women's Cross Country team showed considerable strength, as junior Kristy Dimmick won the 1983 Chicago-Metro Conference Cross Country Championships, covering the 5000-meter course on the Chicago Lakefront in 18:52. Although the 8-member team suffered injuries and often ran with only six runners, the Cards, coached by Jane Kaczkowski, finished third in conference and sixth in the 11-team NCAA Regional Championships.

NORTH CENTRAL

The young North Central Football team opened its 1983 season with a 44-0 non-conference win against Beloit College, giving the Cardinals fantastic preseason reviews. However, key injuries to several upperclassmen weakened the team, which finished 4-5 overall, 3-5 conference, and tied for sixth place in the CCIW. The Cardinals were among the NCAA Division leaders in rushing offense with an average of 274.8 yards per game.

Post-season honors were numerous for the team. Six members of the North Central football team were named to the CCIW All-Conference team. Middle linebacker Joe Carrington, defensive end Bill Fritzpatrick, fullback Tom Jenks, and offensive guard Tom Murray were first-team selections. Defensive tackle Rusty Graham and punter Scott Nemzek were named to the second team. Seniors Joe Carrington and quarterback Steve Thompson were voted as team MVPs, and sophomore defensive end Jeff Olson was named the "Most Improved Player." The Cardinals were lead by captains Joe Carrington and Tom Murray. The future looks bright for the Cards as a large contingent of underclassmen return to next year's squad.

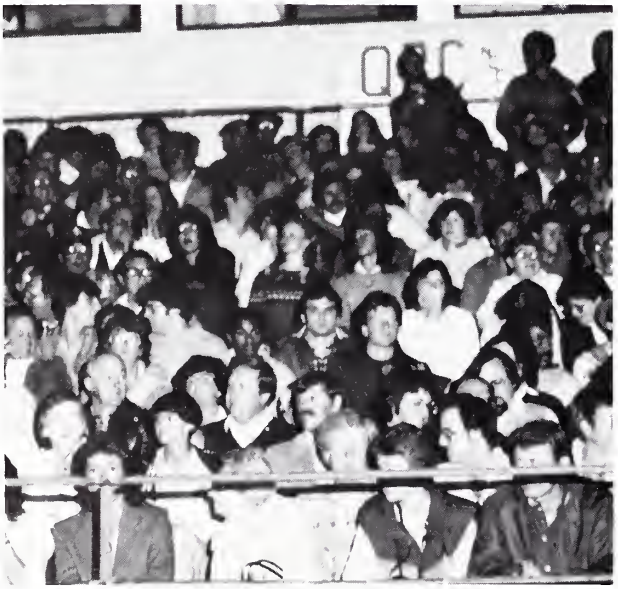

FOOTBALL TEAM

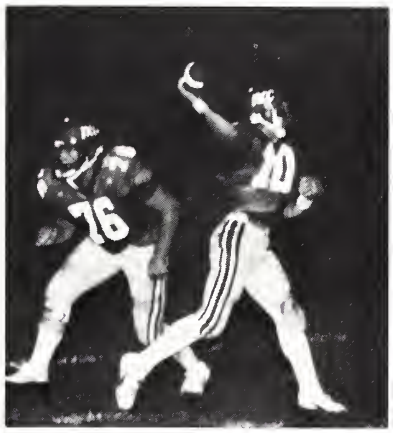

SOCCER

Front Row: **Dave Klecka, Bill Majewski, Mike Driscoll, Chuck Jaudas, Bill Brodne.** Row 2: **Al Romero, Phil Stromberg, Kevin Clukey, Rob Battin. Many not pictured!**

Soccer was introduced to North Central as a varsity sport in 1980. Since that time, the team has been working to prove themselves a very competitive team. Senior center halfback, Doug Sawyer, set new career marks each time he scored and his eleven assists were a new single season high. Sawyer was a unanimous Midwest Metro Soccer All-Conference first-team selection for the second consecutive year. Junior outside halfback, Mark DiCicco, was a repeat second-team selection. Seniors Craig Knabel, Garry Hodge, and Bill Majewski were all members of NCC's first varsity soccer team and the three have each played four years in Cardinal uniforms.

3

18

20
10

VOLLEYBALL

The volleyball team, under the first year coaching of Dennis Ryan, showed great improvement as the season progressed. The women finished with a 20-18 record, and they finished runner-up in the Chicago-Metro Conference Tournament.

Junior Denise Pesce was unanimously named to the Chicago-Metro Conference all-conference first team, and senior hitter Margie White was named to the second team. Sophomore Jane Buhl and junior Lorie Lowey were given honorable mention recognition. Other players in the starting lineup at the conference tournament included seniors Cathy McHugh and Sharon Regul.

WRESTLING

Front Row: **Coaches Jeff Challender & Tim Brown.** Back Row Left to Right: **Todd Morris, John Faragoi, Kevin Martin, Todd Samuel, Kevin Callaghan, Jerry Breitbarth, Tim Linhart, Mike Buczkowski.**

Coached by Tim Brown, a former CCIW champion from NCC in 1978, the nine-member, all-freshman wrestling squad had an optimistic fifth place CCIW finish this year. Todd Samuel (18-8) of Naperville led the Cards with a CCIW championship at 126 pounds and qualified for the NCAA Division III national competition in Binghamton, N.Y. Heavyweight Tod Morris (19-10-2) of Downers Grove and Dave Holst (9-2) of Lombard at 177 pounds finished third in the CCIW championships, while Tim Linhart (16-14) of Harvard had to settle for a fourth-place finish in conference action.

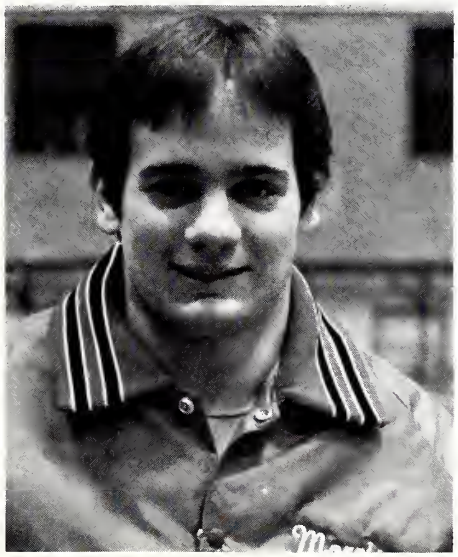

WOMEN'S SWIMMING

Top to bottom: **Coach Kevin McCluskey, Diane DeGraff, Sue Roach, Caryn Brown, Mona Troxell, Pat Waters, Jane Connolly, Jodi Pajerski, Melissa Falk, Lisa Vana, Eileen Freebairn.**

North Central's ten-member women's swim team, coached by Kevin McCluskey, capped its 1983-84 season by finishing runner-up in the Chicago-Metro Conference Championships. Junior Pat Waters won the 100-yard freestyle and the 100-yard breaststroke, finished second in the 50-yard freestyle, and swam the leadoff leg on the Cardinals conference champion 200-yard freestyle relay team of Waters, sophomore Caryn Brown, and juniors Eileen Freebairn and Jane Connolly.

Six new varsity records were set during the season. Eileen Freebairn set new marks in the 500 and 1000-yard freestyle, the 200-yard individual medley and the 200-yard butterfly. All-American diver Jane Connolly rewrote the standards in both one- and three-meter diving.

WOMEN'S TENNIS

The women's tennis team began the season by losing four out of five matches. Senior Pam Stoike, by winning the singles title, led them to a runner-up finish in the Cleo Tanner Invitational. Coach Jan Prey's squad won seven of its last eight matches and finished third in the Chicago-Metro Conference tournament.

Stoike, at the No. 1 singles spot, compiled at 16-3 record and teamed with freshman Karin Toth for a record of 13-3 at No. 1 doubles. Toth was 14-5 at No. 2 singles. Jeanie Partridge was the Cardinals only individual champion in the Chicago-Metro Champions.

GOLF

The golf team, under first-year coach Lloyd Krumlauf, finished with a 12-3 record in dual meets. They completed the 1984 season with a third-place team finished in the CCIW conference. Senior Bill Smith had a seventh-place finish, and Junior Tom Hagmeyer finished ninth.

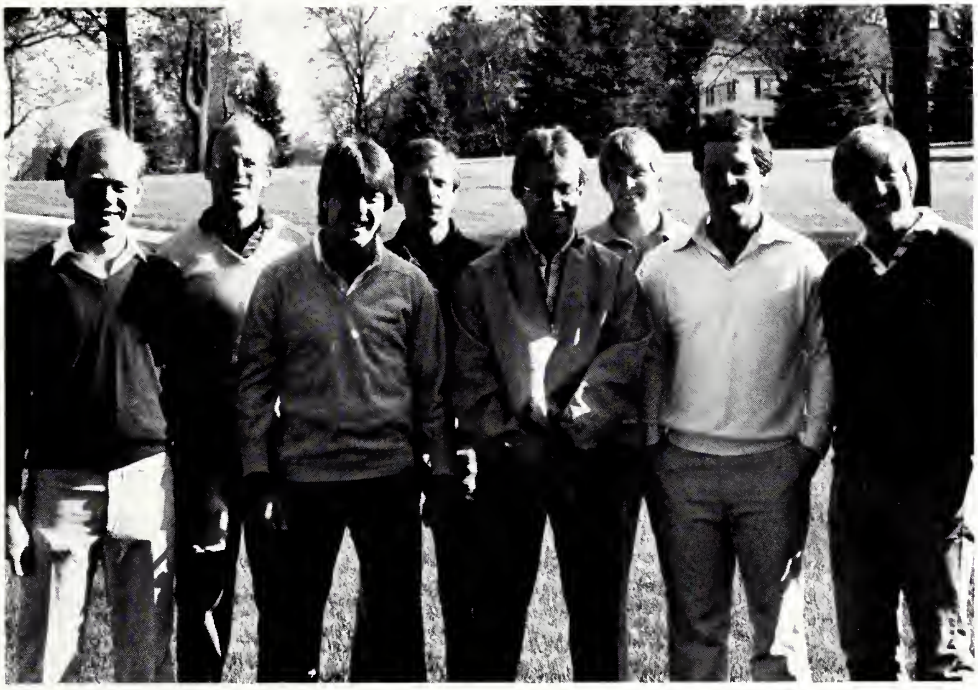

Left to Right: **Steve Mildred, Jeff Heller, Todd Melin, Coach Lloyd Krumlauf, Rory Van Poucke, Bill Motzer, Bill Smoth, Tom Hagmeyer.**

MEN'S

The 1983-84 men's basketball season at North Central was very successful. The Cards received their first invitation to the 24 team NCAA Division III post-season tournament.

Senior forward Mike McFadden was the unanimous choice to the All-CCIW Team, the All-Midwest Division III second team; and was selected as recipient of the MVP award and rebounding awards for the third consecutive time. Freshman Curtis Hudson was voted "Rookie of the Year." Other awards were received by Senior Joel Kessler (Cardinal Award), Junior reserve center Kerry Kelly (Most Improved), Sophomore point guard Greg Papacosta (Best Defensive Player), Senior forward Bill Marshall (Free Throw Trophy), and Freshman junior varsity center Jim Rausch (Academic Award).

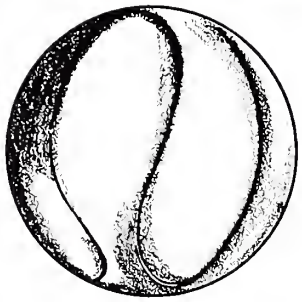

BASKETBALL

Front Row: **Student Asst. Frank Janczak, Robbie Carr, Steve Mildred, Bill Rizzo, Russ Baker, Marvin Lindsey, Tony Jordan, Greg Papacosta, Asst. Bob Bray.** Back Row: **Head Coach Bill Warden, Curtis Hudson, Tom Pavich, Mike Mc Fadden, Bill Marshall, Kerry Kelly, John Giannini, Jim Meyer, Joel Kessler, Nate Harris, Asst. Dick Helm.**

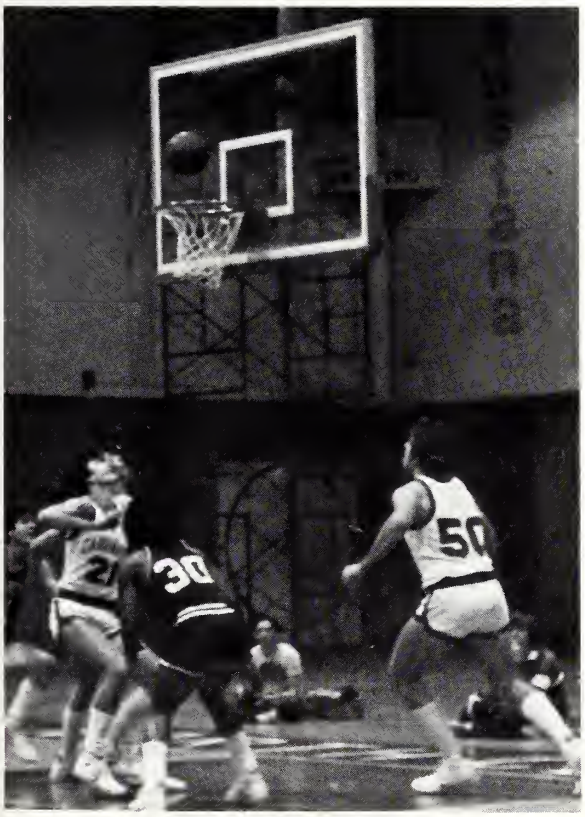

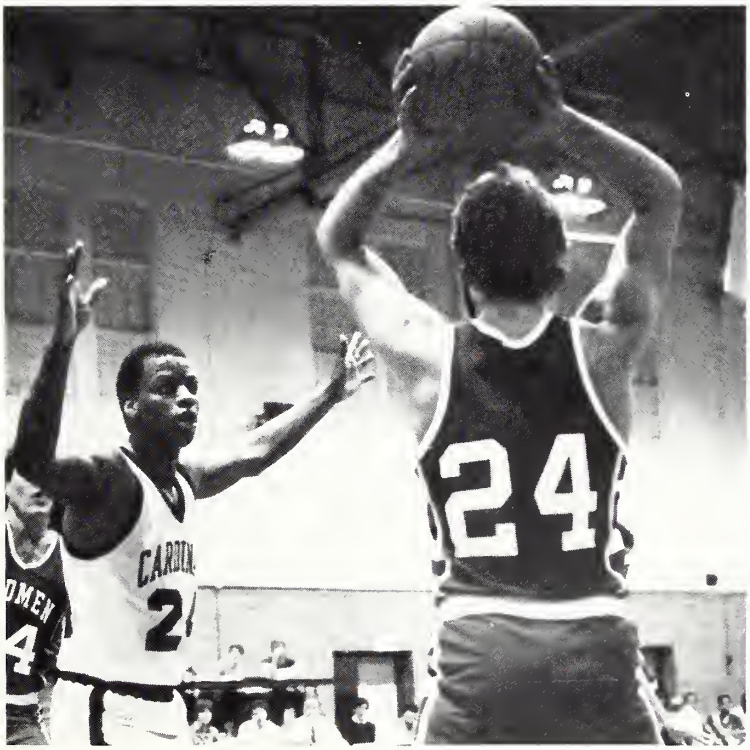

WOMEN'S

Front Row: **Margie White, Tammy Binder, Sharon Kennedy, Sarah Shillington, Kim Wallner (co-captain), Lorie Lowey.** Row 2: **Karl Schleich (asst. coach), Jeannie Jordan, Cheryl Juris, Kathy Phelps, Sheryl Fincher, Luvina Beckley (co-captain), R. Wayne Morgan (head coach).**

The NCC women's basketball team, under the coaching of Wayne Morgan, had a very impressive 1983-84 season. During the NCAA Division III tournament, NCC rewrote most of the championship team records, including: most points, one game: 105 and most rebounds, one game: 66. North Central finished the season with a record of 25-6 and a fourth place NCAA Div. III Trophy!

BASKETBALL

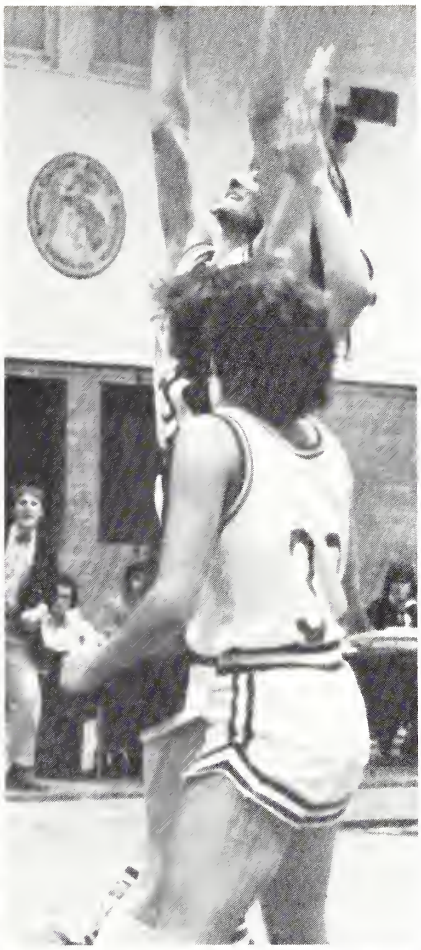

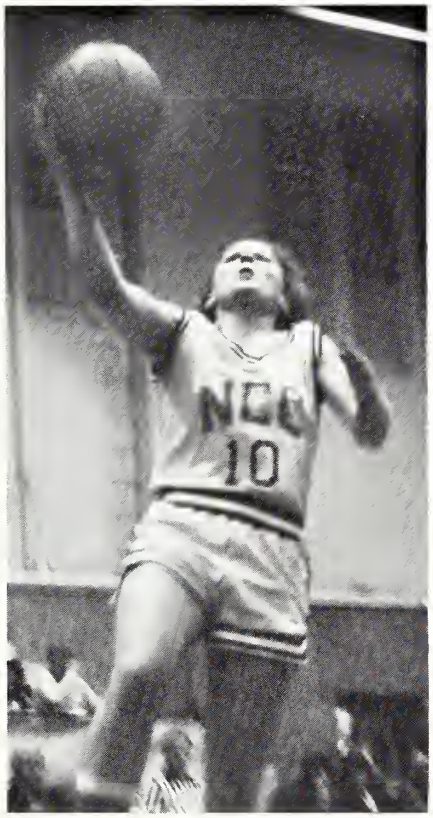

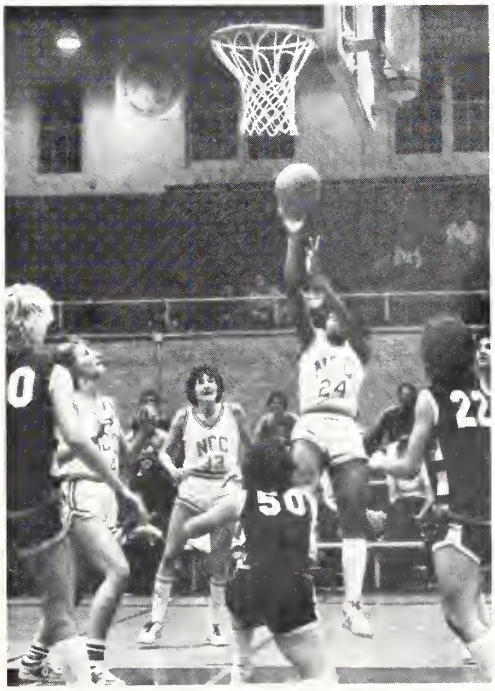

WOMEN'S

SOFTBALL

The North Central girl's softball team rounded out their 1984 season with a 4-2, 6-3 sweep of Millikin University. Although ranked ninth in the NCAA Division III poll, the Cards ended the season with a 7-12 record, hampered both by an unusually cold and wet spring and an early season lack of offense. Next Spring looks promising as the majority of the young squad will be returning to the ballfield.

MEN'S TENNIS

Front Row: **Coach Jan Pray.** Back Row: **Rich Chang, Dave Johnston, Bob O'Connor, Dave Krabbe, Brian Davis, John Hiestand, Vince Baratta.**

This year, the men's tennis team got to play on their very own courts here at North Central College. Coached by Jan Pray, the seven-member team finished sixth place in conference, one notch higher than last year. Juniors Rich Chang and Bob O'Connor, and senior Vince Baratta each won their opening matches to give the Cardinals two points, enough for a sixth-place finish.

MEN'S BASEBALL

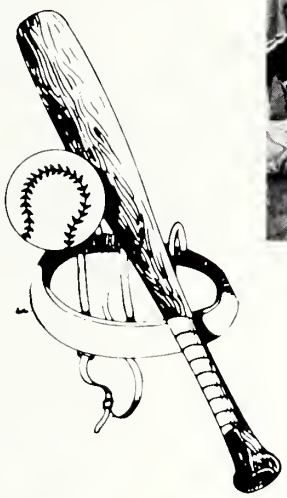

The North Central College Baseball team had an exciting season this spring. Despite its weak start, at one point the team had a 12-0 record in CCIW play and a twelve-game winning streak. Under the coaching of Tom Purcell, the young squad finished its Florida spring break tour with a 7-3 record and completed its regular season with a record of 22-11-1.

WOMEN'S TRACK

Front Row: **Barb Phelps, Renee Murray, Becky Andrus, Kathy Kull, Dawn Schliefer, Denise Flak, Sheryl Fincher.** Back Row: **Coach Phil VanLear, Patti Golding, Amy Rink, Lynn Richardson, Kristy Dimmick, Karen Testin, Laurie Fish, Lisa Dorner, Terry Fiene, Nancy Simon, Coach Jane Kaczowski.**

The 22-member Women's Track Team placed 2nd in the Illinois Small College State Championships. Senior All-American high jumpers Sheryl Fincher & Karen Testin and sophomore triple-jumper Kris Kalchbrenner qualified for the NCAA Div. III Nationals competition, where Sheryl placed 3rd in the high jump.

MEN'S TRACK

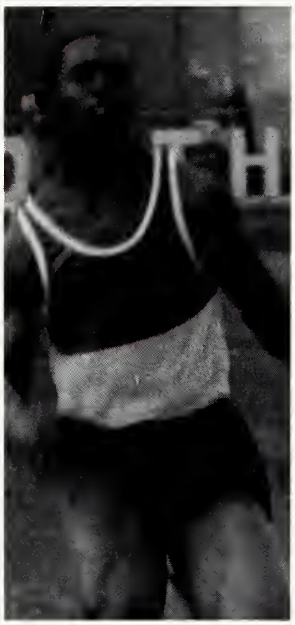

This year, the Men's Track Team finished 2nd in conference and sent 8 men to the NCAA Div. III Track & Field Championships. All-Americans Bob Dunphey and Ray Krauss finished 5th & 6th in the 10,000 m. run. Sophomores Kevin Mercer finished 4th in high jump, Gary Peterson finished 7th in the 1,500 m., and Bob Pottle finished 12th in the steeplechase. Fresh. Cliff McCants was 9th in the triple jump. Soph. Jerry Lincoln qualified in the triple jump, and junior Matt Nolan qualified in the 1,500 m. run. Many other outstanding performances were made throughout the season.

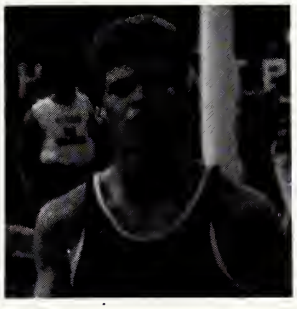

POM PONS

1983-84 Pom Pon Squad. **Counterclockwise from center top; Alison West, Lynette Shaw, Kelly Meredith, Michele Murray, Angela Perry, Cindy Fiene, Kari McNulty, Lisa Alley, Linda Trevillyan, Amy Harvey, Ann Everhart, Cathy Jastre, Julee Anderson, Joy Gustafson, Karyn Hopkins, Janice Harrod.**

The 1983-84 Pom Pon Squad performed at all the home football and basketball games. They aroused and kept the winning spirit going with their pregame and halftime performances. They enjoyed their best year ever!

CHEERLEADERS

1983-84 Cheerleaders **front row: Chris Rhodes, Kim Tummillo, Patti Golding. Row two: Roseann Calderaro, Monica Hubbard, Julie Taylor, Sharon Reice.**

ALL STAR
CONVERSE
adidas

COMPASS
FLASH
TOPS
Lux-Lux

There's a miracle called Friendship
That dwells within the heart;
And you don't know how it happens
Or when it gets its start...
But the happiness it brings to you
Always gives a special lift;
And you realize that friendship
Is God's most precious gift.

Anonymous

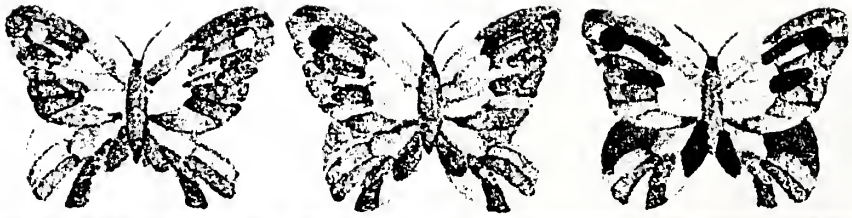

ADMINISTRATION

President Gael D. Swing

Dean James A. Taylor

Dean Michael Moser

FACULTY

ADMINISTRATION & STAFF DIRECTORY

Andrew Adams
Associate Professor & Chairperson of Foreign Languages, Kimmel Hall Director

Dorothy Alex
Visiting Lecturer of English

Lillian E. Allison
Clerk for Maintenance Dept.

Anne Anderson
Secretary, Financial Aid

Roberta Andre
Office Manager, Office of Admissions

Harriet Arklie
Director of the Library

Marilyn Babjak
Secretary to Director of Development

Sundar R. Bajaj
Visiting Lecturer of Computer Science

Janelle Barcelona
Visiting Lecturer of Business Administration

Ellen Bartel
Visiting Lecturer of Education

Ginger L. Batterton
Divisions Secretary

Jan Baumgartner
Loan Collection, Financial Aid

David Belanger
Director, Career Planning & Placement

Theodore J. Belanger
Director of Busn. Operations & Services

Sophie Bell
Food Manager, Cage

John Bierbauer
Adjunct Professor of Computer Science

Thomas P. Bishop
Visiting Lecturer of Computer Science

David Blight
Instructor of History

Marti Bogart
Instructor of Economics

Barbara J. Boyer
General Office Clerk, Registrar's Office

Robert L. Bradley
Assistant Professor of Foreign Languages

Sheila Brennan
Assistant Professor of Mathematics

Minnie Brinkmeyer
Secretary to the Registrar

Allen B. Carius
Director of Athletics; Associate Professor of Physical Education; Head Coach, Men's Cross Country and Track

Dean Carpenter
Admissions Counselor

John Cerovski
Professor and Chairperson of English

Jan Cesaretti
Director of Residence Life

Florence D. Chambers
Instructor of Mathematics

Mary Ellen Chinn
Bookstore Manager

Michael A. Chuisano
Visiting Lecturer of Mathematics

Betty Christman
Secretary, Computer Science

Jeffry E. Clark
Director of College Union & Student Activities

Charles E. Cleary
General Maintenance

Rebecca Cochran
Visiting Lecturer of English

Gus A. Constantine
Professor & Chairperson of Education

Sally L. Cooke
Circulation Librarian & Cataloging Asst.

Robert Cosgrove
Visiting Lecturer of Art

Gary Crowe
Head Coach, Women's Swimming

Richard Crowther
Instructor of Physical Education and Athletic Trainer

Barbara Crumpler
Secretary, Office of Development

Len Czyzniejewski
Visiting Lecturer of Computer Science

Sheila Daly
Admissions Counselor

Kelly Danford
Visiting Lecturer of Speech Communications/Theatre

Wilma Delaney
Visiting Lecturer of English

Patricia deRosset
Visiting Lecturer of Busn. Administration

Leticia Diaz
Assistant Professor of Foreign Languages

Charlotte Dietterich
Coordinator of Admin. Data Processing

Helen Dillon
Assistant Professor of Computer Science

William S. Dillon
Visiting Lecturer of Accounting

James R. Doody
Director of Public Relations

Harriet Doud
Secretary to the President

John E. Doyle
Visiting Lecturer of Economics

Diane Divigneaud
Professor of Art Emeritus

Katherine Edmunds
Director of Financial Aid

James E. Elander
Assistant Professor of Mathematics

Jeffrey Emrich
Visiting Lecturer of Computer Science

Paul Eshelman
Visiting Lecturer of Art

Bruce Feddema
Adjunct Professor of Art

Sally Floyd
Assistant Director of Financial Aid

Jean F. Fortino
Secretary fo Vice President for Continuing Education and Special Programs

Mary L. Frech
Visiting Lecturer of Businesss Administration

David A. Frolick
Associate Professor & Chairperson of Political Science

Diane Gaskill
Visiting Lecturer of Art

Marcia Gaspari
Assistant Director of Admission

Karen Gilberson
Accounting Supervisor-Busn. Office

Virginia Goodman
Secretary, Public Relations

Marcy Gould
Food Service Manager

Patrick Gray
Adjunct Professor of Accounting and Business Administration

John Greenwood
Assistant Professor of Psychology

Priscilla N. Grundy
Associate Professor of English

James R. Guthrie
Assistant Professor of English

Richard Guzman
Assistant Professor of English

Garth Haines
Assistant Superintendent, Physical Plant

Shirley Haines
Registrar

Walter G. Halliwell
Visiting Lecturer of Accounting

Shelley P. Hanson
Visiting Lecturer of Computer Science

Doris Harris
Assistant Professor of Education

John Hart
Visiting Lecturer of Busn. Administration

Kay Heilemann
Secretary, Athletic Department

Andrew J. Adams
Anne Anderson
Harriet A. Arklie

David L. Belanger
Sophie Bell
Arlene Berger

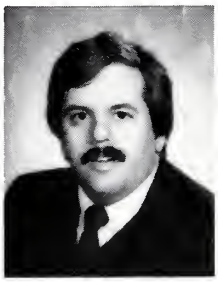

Marti S. Bogart
Florence Chambers
Sally L. Cooke
Leticia Diaz
James Elander

Sally Floyd
Marcy Gould
John Greenwood

Priscilla N. Grundy
Jim Guthrie
Richard R. Guzman

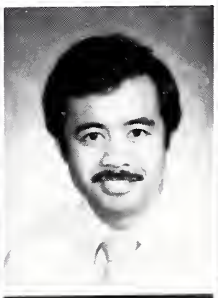

Doris Y. Harris
David A. Horner
Bernard Izzo

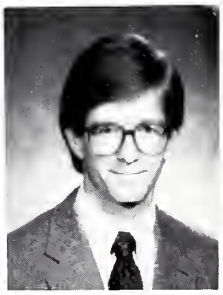

Jane Kaczkowski
Marietta Keating
Marlene Keegan

Holly Klocke
Barbara Kosinsky
Frances Lackler

Fred Lawson
Nancy Leet
Robert T. Lehe
Thomas M. Love
John V. Madormo

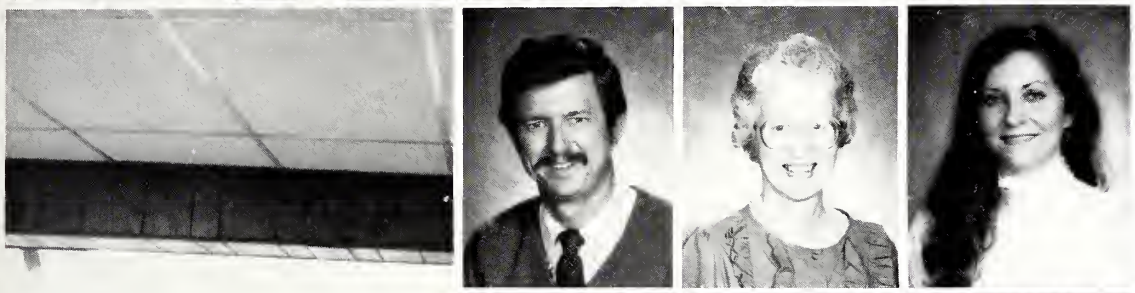

Terrence Marsh
Ann McKinley
Peggy Ann Mendak

Bettye Minnix
Howard Mueller
Helen Naumann

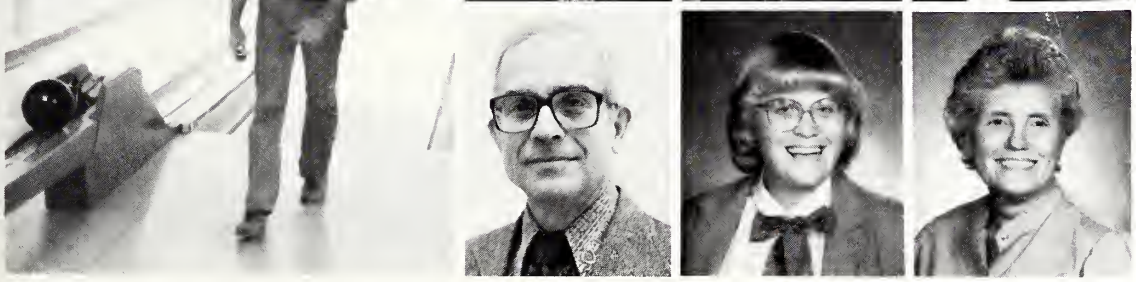

William Naumann
Kay Nelson
Marjorie Ochampaugh

Jeff N. Heller
Associate Director of Admissions

Nancy Hemphill
Secretary, Advising Center & Weekend College

Becky Hoag
Director of Church Relations & Special Activities

Clifford Holdeman
Superintendent Physical Plant

David A. Horner
Instructor of Chemistry

Christine S. Hyatt
General Office Clerk, Registrar's Office

Barbara Isaacs
Campus Minister

Bernard P. Izzo
Professor of Music; Artist in Residence

Tom J. Izzo
General Maintenance

Sunita Jayaram
Visiting Lecturer of Computer Science

Charles Johanns
Visiting Lecturer of Busn. Administration

Donald Johnson
Professor & Chairperson of Computer Science

Michele Johnson
Adjunct Professor of Foreign Languages

Walter Johnson
Admissions Counselor

Wayne W. Johnson
General Maintenance

Jane A. Kaczkowski
Assistant Professor of Physical Education; Head Coach. Women's Track & Cross Country

Marietta Keating
Secretary, College Union

Marlene Keegan
Secretary, Library

Al Kleinaitis
Head Coach, Soccer

Holly Klocke
Instructor of Speech Communications/Theatre

Barbara Kosinsky
Audio-Visual & Asst. Circulation Librarian

James Kowal
Adjunct Professor of Computer Science

Lloyd Krumlauf
Instructor of Physical Education; Head Coach, Football

Richard Kuhn
Adjunct Professor of Busn. Administration

Francis Lackler
Secretary, Education & Office of the Dean of Faculty

Christine L. Lawson
Assistant Director, Continuing Education

Fred O. Lawson
Associate Professor of Political Science

Bernard Pierre Lebeau
Professor of Foreign Languages; Chairperson, Division of Arts and Letters

Nancy Leet
Secretary, Dean of Students

Robert T. Lehe
Assistant Professor of Philosophy

H. Kenwood Lewis
Director of Planned Giving

(Mary) Yueh-Ping Liaw
Assistant Professor and Chairperson of Physics

Paul H. Loscheider
Vice President for Business Affairs

Thomas M. Love
Associate Professor & Chairperson of Economics

Richard J. Luze
Vice President of Continuing Education and Special Programs

Bayard Lyon
Associate Professor of Busn. Administration

Stephanie Lyons
Bookkeeping Machine Operator

Bernice Mac Kenzie
Administrative Asst. to the Dean of Faculty

John V. Madormo
General Manager of WONC; Instructor in Broadcast Communications

Gordon Mahoney, Fr.
Campus Priest

Richard E. Paine
Kristine J. Peters
Jack Phend

Donna Ringelstein
Jack Shindler
Bonnie Simmons

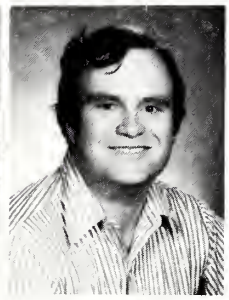

Barry Skurkis
Beverly Thornburg
Judy C. Walters
Tom Williams
Barbara Wolfe

Janet Snively

Richard D. Snyder

Wilma Sutton

Inderjett M. Mangat
Assistant Professor & Chairperson of Accounting

Diana Marder
Visiting Lecturer of Psychology

Terrence G. Marsh
Professor of Chairperson of Biology

Anne Martin
Visiting Lecturer of Education

Sandra Mc Guire
Secretary, Admissions

Bill Mc Hugh
Head Coach, Men's & Women's Diving

Ann W. Mc Kinley
Professor and Chairperson of Music

Donald E. Mc Vicker
Associate Professor & Chairperson of Sociology and Anthropology

Marvin Meinz
Assistant Director of Public Relations

Peggy Ann Mendak
Assistant Professor of Education

Bettye L. Minnix
Cashier

Marie C. Mitchell
Receptionist, Admissions

Danny Moore
Food Service Director

Joseph A. Moran, Jr.
Visiting Lecturer of Accounting

Wayne R. Morgan
Instructor of Physical Education; Head Coach, Women's Basketball and Softball

Timothy Morris
Instructor and Chairperson of Philisophy

Phyllis Morsch
Secretary, Alumni Department

Michael Moser
Dean of Students

Bill Motzer
Assistant Director of Admissions

Mehry Moukhtar
Associate Professor of Religious Studies; Chairperson, Division of Human Thought & Behavior

Howard Mueller
Associate Professor of Religious Studies; Chairperson, Division of Human Thought & Behavior

Jonathan Mueller
Instructor of Psychology

Helen Naumann
Visiting Lecturer of Art; Art Assistant

Jeffrey Naumann
General Maintenance - College Union

William Naumann
Professor & Chairperson of Religious Studies

Edward H. Navakas
Visiting Lecturer of English

Francine G. Navakas
Associate Professor of English

Kay J. Nelson
Health Service Director

Majorie Ochampaugh
Secretary, Career Planning & Placement.

Elaine O'Donnell
Secretary, Admissions

James E. Osborn
Asst. to President for Special Projects

Richard E. Paine
Instructor of Speech Communications/Theatre

William Perez
Assistant Professor of Psychology

Kristine Peters
Assistant Professor of Computer Science

John Phend
Assistant Professor & Chairperson of Speech Communications/Theatre

Julie Phend
Coordinator of Non-Credit Programs

Russell J. Poel
Professor of Chemistry

Janet Pray
Head Coach, Men's & Women's Tennis

Thomas Purcell
Assistant Professor of Physical Education, Head Coach, Baseball

Julia Quick
Hall Director, Student Employment Coordinator

Linda Ramsey Ray
Assistant Director, Career Planning & Placement

Maria Rankins
Visiting Lecturer of Mathematics

Al Reszka
Professor of Computer Science

Olga Rhodes
Receptionist, Alumni

Donna Ringelstein
Health Service R.N.

Clarence Roberts
Professor of History Emeritus & Archivist

Bernadette Rockney
Payroll/Records Clerk

Phyllis Rollins
Secretary, Transfers, Admissions

Dennis Ryan
Assistant Professor, Assistant Athletic Director; Head Coach, Volleyball & Men's Swimming

John Rygiewicz
Groundsman

Bonnie L. St. John
Secretary to V.P. for Busn. Affairs

James Saloga
Adjunct Professor of Busn. Administration

Thomas Sawyer
Assistant Professor & Chairperson of Psychology

Lisa Schiffleger
Institutional Research & General Office Clerk

Patricia Schott
Supervisor, Copy Center

Geraldine M. Schulz
Coordinator of Development Services

Kyle Schumacher
Director of Alumni Relations

Barbara Sciacchitano
Associate Professor & Chairperson of History

Donald T. Shanower
Professor Speech Communications/Theatre

Anne Sherren
Professor & Chairperson of Chemistry; Chairperson, Division of Science

John H. Shindler
Assistant Professor of English

Anna Shoger
Accounts Payable Clerk

Cherokee A. Sieber
Mailroom Clerk

Bonnie Simmons
Assistant Professor of Accounting

Henry L. Skoglund
Professor of Philosophy

Barry Skurkis
Assistant Professor & Chairman of Art

Richard Slovacek
Associate Professor & Chairperson of Busn. Admin.; Chairperson, Div. of Economics & Busn. Administration

Cody Smith
General Maintenance

Rosemary Smith
Administrative Coordinator of Weekend College

Betty Smucker
Receptionist/Switchboard Operator

Janet Snively
Acquisitions L.T.A., Library

Richard D. Snyder
Associate Professor of Mathematics

William M. Spalo
Visiting Lecturer of Busn. Administration

Harry Spataro
Head Coach, Golf

Michael C. Spellman
Director of Development

Rick Spencer
Director of Admissions

Wesley F. Stieg
Professor of Biology

Paul W. Sutton
Professor of Computer Science

Wilma L. Sutton
Secretary, Economics & Busn. Admin.

David Swift
Head Custodian, North Campus

Gael D. Swing
President

Kathryn D. Talley
Assistant Professor of Sociology/Anthropology

Christine K. Tani
Visiting Lecturer of Busn. Admin.

James A. Taylor
Vice President of Academic Affairs & Dean of Faculty

ViJay Thakkar
Visiting Lecturer of Accounting

Beverly J. Thornburg
Associate Professor & Chairperson of Physical Education

Eric Thornton
Equipment Room Manager - Fieldhouse

Mark Tompkins
Assistant Professor of Busn. Administration

Avinash Vaidya
Visiting Professor of Computer Science

Allen Vander Meulen, Jr.
Associate Professor of Economics

Madeline Van Hecke
Assistant Professor of Psychology

Laine T. Vincent
Visiting Lecturer of Foreign Languages

Steven R. Voight
General Maintenance

William S. Vose
Adjunct Professor of Art

James Wachenheim
Instructor of Physical Education

Judy Walters
Instructor of Computer Science

Bill Warden
Head Coach Men's Basketball

Paul Weeks
Admissions Counselor

Richard J. Wilders
Associate Professor & Chairperson of Mathematics; Academic Coordinator

Margrethe Williams
Director of Counseling

Thomas A. Williams
Assistant Professor of Biology

Dale Wisniewski
Visiting Lecturer of Art

Barbara Wolfe
Reference & Periodicals Librarian

Marianne Yacobellis
Visiting Lecturer of Busn. Administration

G. Bernard Yevin
Associate Professor of Busn. Administration

Anne C. Zeidman
Visiting Lecturer of Speech Communications/Theatre

John J. Zenchak
Assistant Professor of Biology

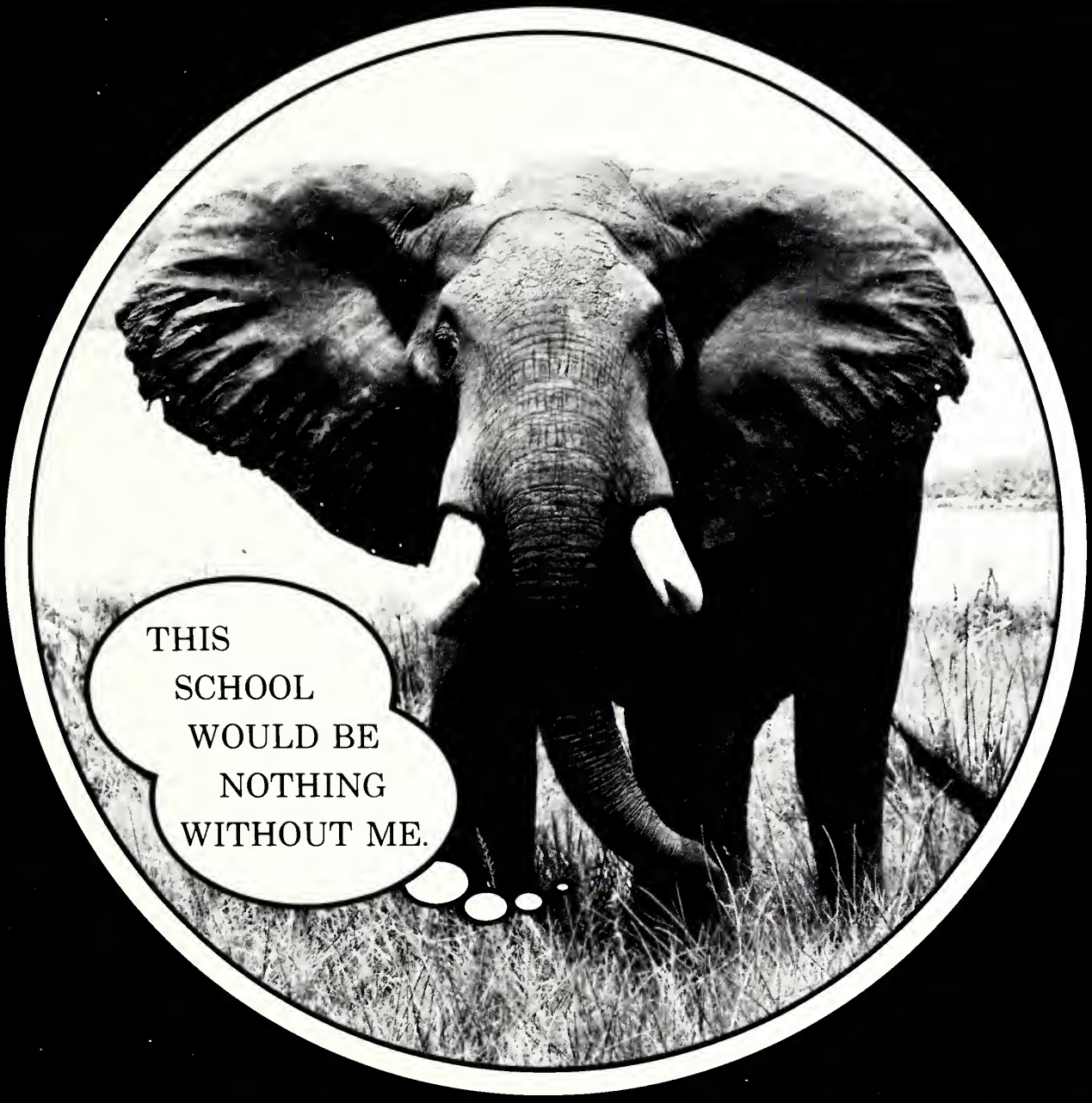

SENIORS

Senior Directory

Teresa Loraine Adams
English

Thomas Adrahtas
History

Timothy J. Ahrens
Computer Science

Mark F. Albrecht
Business

Jihad M. Aldaas
Business

Audra Rita Alekna
Biology

Robert Paul Allison
Elementary Education
cum laude

Jean Elizabeth Allured
Business

Lorraine Alice Comfield Amodio
Computer Science

Mana Anadirekkul
Computer Science

John D. Anderson
Sociology
Anthropology

John F. Anderson
Business

Roarke L. Anderson
Political Science

Richard F. Andrus
Business

John Taylor Atkinson
Accounting

William Alan Baird
Biology

Vincent John Baratta
Business
Psychology

Charlene Ann Barrett
Business

Brian Eugene Bastin
English
Busines Marketing
Football, Track,
CUAB, R.A.,
I.M. Softball,
Senior gift program

Sharon B. Gieser Beck
Business

William Joseph Behling
Business

Ellen Therese Behrends
Computer Science
Art

Thomas Francis Bennington, Jr.
Political Science
History

John A. Bernard
Business

Scott Joseph Berry
Sociology
Anthropology

Robert Edward Bird
Physical Education

Anthony D. Bleull
Chemistry

Rae Jean Reinhard Bolin
Accounting

Mary Therese Bonaccorsi
Computer Science

Cynthia Kay Boswell
Elementary Education
Art

Kyle Edward Bovie
Business
Baseball-Captain
Varsity Club-Treasurer
I.M. Basketball

Jeffery R. Braun
Accounting
Computer Science

Timothy L. Bronars
Business

Janet Kay Brown
Economics

Roxine Lukens Brown
Accounting

Gerald G. Browne
Computer Science

Christine M. Banas Budzinski
cum laude
Accounting

Penelope Ann Bunch
Business

Donna Burdzinski
Business

Robin Elizabeth Burlingham
Business
Speech Communications/Theatre
WONC, NC Chronicle,
Alpha Psi Omega
Orientation Leader

Stephen John Caravello III
Accounting

Andrew Blane Carey
Biology

Victoria Christen Carmazino
magna cum laude
Accounting
Computer Science

Patrick Kevin Carney
History

Francis J. Carrington
Chemistry
Biothermal Engineering
Football, Dr. Who &
Midnight missions

Kathryn Lynne Carson
Elementary Education

Jodie A. Castagnoli
Accounting
Computer Science

Vanessa Marie Chesney
Biology
Chemistry
/CUAB, Tri Beta
EAO-Pres., Chronicle,
Food Crew, Theatre

Debra Lee Childs
Business
Psychology
Director of Alumni Assn.

Ting-Liang (James) Chin
Accounting

David Jean Christensen
Computer Science
cum laude

Richard Kent Christensen
Chemistry
Business
Football, TNL,
Bible Studies,
Fellowship of Christian Athletes

Paul P. Clement IV
Computer Science
Philosophy

Jay Lynd Cole
Speech Communications/Theatre

Deborah Colin
Accounting

John Kevin Collins
Business

Sherri Lynn Comise
Computer Science

James Christian Connon
Mathematics
Speech Communications/Theatre

Anthony Jay Coonce
Business

Madonna Marie Corbett
Accounting
Psychology

Ned Justin Corron
summa cum laude
Mathematics

Donald E. Costello
Business

Brian Countryman
History

Gary J. Crowe
Accounting

Karl Alex Csukor
Political Science

Marifrank DaHarb
Business

Carolyn Marie Damore
Business

Christopher Alan Davis
Business

Melody Denise Davis
Business

Julie Beth Davison
Business
Ski Club, Senior gift program

Douglas George DeBoer
Business

Rita J. Skwirut Deeb
Speech Communications/Theatre

Sharon Smith Deeringer
cum laude
Computer Science

Diane Kay DeGraff
Physical Education

Sylvia Derville-Deloche
cum laude
Business

Sharon Michelle DeVaul
Business

Mark David DiCicco
Business

Donald P. DiNapoli
Business

Jane Marie-Louise Dispensa
Psychology

Victor Paul Henry Drescher
Computer Science
German

Julia Beth Dressander
Business

Diane Carol Szatkowski Drozd
summa cum laude
Accounting
Computer Science

Sara Elizabeth Kierstead Dugan
Computer Science

Joseph B. Dunphy
Mathematics
Physics
Math Club-Tutor, Lifeguard

Cheryl Marie Durkin
Business

John A. Dziadox
cum laude
Computer Science

Kimberli Kay Eddy
Chemistry
Biology
Im. Football, Basketball,
Softball

Audra Alekna

Mana Anadirekkul

John Anderson

John Atkinson

Vincent Baratta

Brian Bastin

Scott Berry

Anthony Bleull

Kyle Bovie

Christine Bradbury

Jeffery Braun

Roxine Brown

Robin Burlingham

Jodie Castagnoli

Vanessa Chesney

Debra Childs

David Christensen

John Collins

Sherri Comise

James Connon

Madonna Corbett

Catherine Crackel

Julie Davison

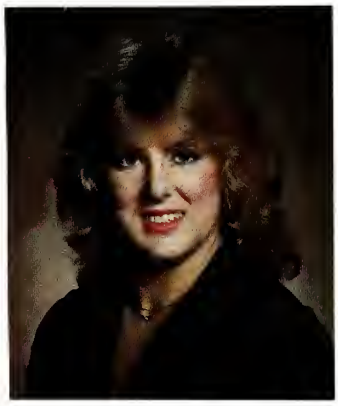
Diane Degraff

Sharon Devaul

Jane Dispensa

Victor Drescher

Kimberli Eddy

Cynthia Fawley

Lauri Ferchen

Theresa Fiene

Sheryl Fincher

Cynthia R. Vetor-Fawley
English
Religious Studies

C. Joseph Fette
Business

Theresa Ellen Fiene
magna cum laude
Elem. Education
Elem./Jr. High Science
Track, Choir, Who's Who,
Madrigals, Pep Band, Musicals,
CUAB, Spectrum, Tri-Beta,
Senate, Teacher Edu. Comm.,
Honor Society, Orientation Leader

Sheryl Ann Fincher
Spanish

William Joseph Fitzpatrick
Business
Psychology
Football, Intramurals,
Senior gift program,
Ski Club

Timothy O. Flannery
Computer Science

Mary Lee Bartels Foley
cum laude
Business

LISA E. FORD
Accounting

Thomas G. Frazier
Computer Science

John W. Fritsch
Business

Robert Edward Fuller
Computer Science
Business

Lenora P. Garrett
Business

Michael Terrance Garrigan
Business

Constance Tina Gavrilys
Computer Science

Lynn A. Germ
Business

John M. Giannini
Psychology

Kenneth J. Gillespie
Business

Lisa Marie Glatzhofer
Accounting
Computer Science

Annie Jeanne Gonzalez
Religious Studies
Spanish
Sociology
RLC, Choir, New Life,
Inst. Ensemble, UMSO,
New Visions, Senate,
New Life Folk Group

Rodney Lynn Grady
Computer Science

William Rushton Graham II
Business

Kerry Ellen Granato
Elementary Education
Volleyball, Softball

Patrick Joseph Griffin
English
Football, Basketball,
Softball, Track

Mark F. Griffith
Political Science
Political Science Club,
Math Search Comm.,
Security Task Force

Virginia Thompson Gross
Business

Robert R. Groves
Accounting

Beth Ann Hafenrichter
Biology

Lynn Marie Hall
Elementary Education

Janice K. Harrod
Business

Elizabeth Helen Hasiewicz
Art

Brenda Jo Hastert
English
Speech Communication
Freshman Orientation Leader,
Senior Gift Program,
Admissions & Student Services

William L. Hawkins, Jr.
Physical Education

Barbara S. Hayes
Psychology
Business
Psi Chi, Spectrum 83 Layout Ed.

Donald Allen Helberg
Physical Education
Physics
Track, Varsity Club,
Variety Show, (sons of Devo)

Michelle Dawn Hern
English

Debra Lynn Helsten
Business, Political Science

Jeffrey L. Herring
cum laude
English

Joseph George Hesik
Accounting

John Innis Hiestand
Physics
Computer Science
Tennis
Tabletennis

Charles F. Hill
Computer Science

Cassandra Mills Hitzeroth
Business

Garrick James Hodge
English
Psychology

Mark W. Hopkins
Economics

Connie Hornbostel
Chemistry
Business
Softball, Basketball

Barbara Kathryn Hower
English
History

Julia L. Ibach
English

Craig S. Jackman
Computer Science

Franklin Rowley Jackson II
Business

Dorothy P. Jaimeyfield
Accounting

Frank Michael Janczak
Accounting

Jamal Hussein Jebara
Bank Management
Computer Science
Soccer, Intl. Club

Kelly Jo Jelinek
Business
Psychology

Suzanne M. Johnson
magna cum laude
Computer Science

Eric Thomas Johnson
English

David McAlister Johnston
Philosophy
English

Laurel Jo Jolly
Psychology
French
Choir

Jeffrey Michael Jourdan
Accounting
Computer Science
Football, Wrestling,
Jud. Board, Career/Planning
Adv. Board
Mentor Club

Susan K. Bellack Kanara
Accounting

Susan Kay Karlslyst
Biology
Psychology

Sandra Louise Kay
Recreation, Speech
Communications/Theatre

Sandra Louise Keegan
Art
Tennis, Orientation Leader,
Senior gift program, Im. Badminton
Impressions

Suzanne E. Kelsh
Mathematics
Computer Science

Mark Patrick Kenefick
Business

Ann Marie Kenny
Socioloty & Anthropology

Susan Ellen Keslik
Computer Science
Business

Joel David Kessler
Accounting
Physical Education
Basketball, Intramurals,
Varsity Club

Russell Raymond Kieckhafer
Computer Science

Paul S. Kieta
Business

George Kitsos
Chemistry

Kevin Michael King
Business

Karl F. Klotz
Biology

Susan Ruth Koier
Accounting
Computer Science
Student Compt., Senate
Con. Edu. Comm., Student Exec.
Comm.,
Student Affairs Board, Stu. Rep. of Il.
Bd. H. Edu.,
Stu. Rep. Fed. of Il. Indep. Coll. & Uni.

Patricia Ann Chval Kovach
Business
Computer Science

Anthony David Kozelichki
Slpeech
Communications/Theatre
Football, In. Softball, WONC,
WGN Radio Intern, Fellowship
of Christian Athletics-Pres.

MaryAnn Dion Kozicki
Accounting

Richard Kenneth Krasowski, Jr.
Music, Speech
Communications/Theatre

Raymond Edward Krauss, Jr.
Biology
Psychology
Cross Country, Track,
Varsity Club-VP., Tri Beta,
Senior gift program, RA,
Orientation Leader, NCC Tour Guide,
Who's Who

Roger S. Kriegshauser
Business

Gregory J. Kriese
Accounting

Mary Louise Krippner
summa cum laude
Bank Management

William Clair Kuecher
Business

Randy James LaBelle
Economics

Jacqueline Mary Ahlgrim

William Fitzpatrick

Constance Gavrilys

Kenneth Gillespie

Lisa Glatzhofer

Annie Gonzalez

Kerry Granato

Patrick Griffin

Mark Griffith

Beth Hafenrichter

Janice Harrod

Amy Harvey

Brenda Hastert

Barbara Hayes

Donald Helberg

Debra Helsten

Connie Hornbostel

Frank Janczak

Jamal Jebara

Laurel Jolly

Jeffery Jourdan

Diane Degraff helped out Rusty Grahm after a tough football game.

Sandra Keegan

Suzanne Kelsh

Susan Keslik

Joel Kessler

Susan Koier

Anthony Kozelichki

Raymond Krauss

James Lawson

Lackaff
Business

Eleanor Meschick-Lally
summa cum laude
Philosophy

Deborah Ann Lambert
Bank Management

Eric John Leiber
Business

Anthony David Kozelichki
Speech
Communications/Theatre
Football, In.Softball, WONC,
WGN Radio Intern, Fellowship
of Christian Athletics-Pres.

Pamela Ann Lellios
Psychology

Patricia Ann Liberg
Business

Scott Christopher Lloyd
Biology
Psychology
Intramurals, RA (2 yrs)

Cynthia Rae Logan
Economics

David Allan Lucas
Speech Communications/
Theatre, Business
Baseball, WONC -Program News Dir.

Christopher Lyons
Business

Thomas E. Mader
Business

William Brian Majewski
Accounting
Soccer
Intramurals

John William Maloney
English, Writing for Theatre

Janet Zimmerman Marsh
English

William F. Marshall
Business
Basketball, Intramurals
Varsity Club

David Spencer Martin
Psychology

Jeffrey Phil Martin
Psychology
Business
Cross Country, Track,
Variety Show

Thomas D. Martin
Business

Suzanne Beth Martino
Psychology

Gregory David Martis
cum laude
Chemistry
Computer Science

Shirley Ann Marx
cum laude
Psychology
Psi-Chi

Donna Cyrene Matis
Computer Science

Keith Curtis Matthews
Speech
Communications/Theatre

Karen J. Maurer
summa cum laude
Biology
Chemistry

Kelly E. May
cum laude
Accounting
Computer Science

Scott Fitzgerald McCleary
magna cum laude
Political Science
History
Cross Country, Track
Exec. Comm., Model UN, Polis
Honor Society

Adele Mouton McHarg
Computer Science

Catherine Rose McHugh
Business

Terrance P. McHugh
Business

Eileen Marie McKee
summa cum laude
Psychology
Mathematics
In. Football, Basketball-In.,
PSI CHI Pres., Honor Society,
CUAB

James Patrick Meisch
Business

David M. Meunier
magna cum laude
Chemistry

Donna Marie Michaelsen
Accounting
CUAB, Speech Team,
Orientation Leader

Mary Frances Michalski
French

Steven Lewis Mildred
Psychology
Basketball, Golf,
Fellowship of Christian Athletics,
TNL, RA, Senior gift program,
In. Basketball

Pamela Kay Miller
Business

Susan Elizabeth Minella
Business

Eugene S. Mitchell
Chemistry

George Thomas Monk
Accounting

R. Robert Morgan
Computer Science

Daniel Richard Mueller
Mathematics

Thomas G. Muerder
Business

Kevin J. Mulhearn
Accounting

Jan Alexander Mulholland
Business

Patrick R. Murphy
Computer Science

Thomas Kevin Murray
Humanities

Michael Patrick Neagle
Business

Peter Francis Neagle
Business

Scott Robert Nelson
Physical Education
Health
Cross Country,
Indoor & Outdoor Track

Scott Nemzek
Psychology

Joseph Charles Neubauer
Business

Saundra Deambrose Newkirk
Elementary Education

Barbara A. Fitzmaurice Nogaj
cum laude
Business

Janice Mari Novotny
Business
Psychology

Neil Andrew Oliver
Business
Golf, Theatre

Thomas M. Olson
Bank Management

Ronald K. O'Neal
Business

Raymond J. Orr
Political Science

John Daniel O'Toole
Business

Kathleen Howard Pammer
magna cum laude
Psychology

David C. Panicko
Business

Todd Alan Panozzo
Business

Michael James Pappas
Computer Science
Business

Sudha P. Pathak
Educational Learning
Experiences for Children

Bryan Curtis Paweski
Political Science

Patricia Lee Peterman
Art
Psychology

James W. Peters, Jr.
Political Science
History
Acad. Aff. Comm., WONC,
Student Assoc., Model U.N.,

Diann Peterson
Speech Communications/
Theatre

Florence Peterson
Computer Science

Mark William Petry
Computer Science
Mathematics
Cross Country, Track,
Madrigals, Choir,
Campus Ministries

Thomas M. Piazza
Chemistry

Jay E. Pogemiller
Chemistry

Gordana Popovic
International Relations
German-History
In. Basketball, CUAB, CP&P Adv. Bd.,
Choir WONC, Phi Alpha Theta,
Stu. Aff. Comm., NCC Tour Guide

Donna Posuch
cum laude
Business

Daniel Martin Powers
Business

Michael Charles Price
Computer Science

Joseph M. Puthenpurakel
Computer Science

John L. Radtke
Business
Psychology

Richard Ronald Raines, Jr.
Sociology
Anthropology, History

Karl Raska
Business
Computer Science

Sharon Joan Regul
cum laude
Accounting
Volleyball

Sharon Ann Reice
Psychology

Jon W. Rhodes
Accounting

Scott Lloyd

David Lucas

Christopher Lyons

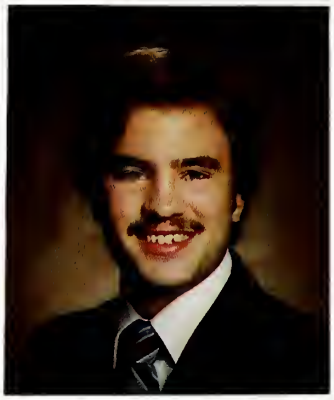

William Majewski

Shirley Mark

William Marshall

Jeffrey Martin

Gregory Martis

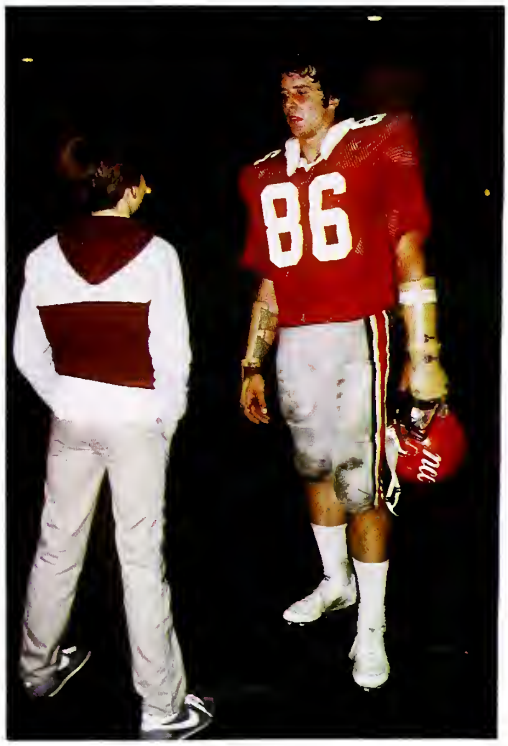

Bill Fitzpatrick after a difficult football game at NCC.

Keith Matthews

Kelly May

Scott McCleary

Cathy McHugh

Eileen McKee

David Meunier

Donna Michaelsen

Mary Michalski

Steven Mildred

Karen Miller

Peter Neagle

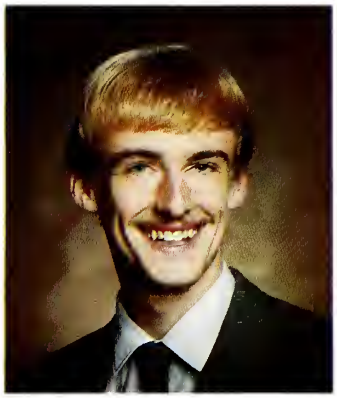
Michael Newman

Janice Novotny

Michael Pappas

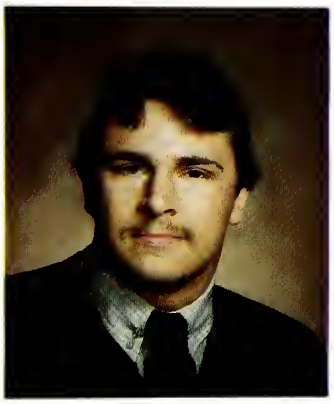
Bryan Paweski

James Peters

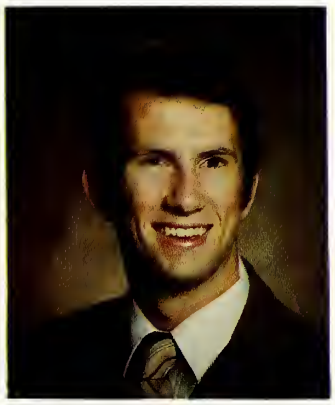
Mark Petry

Robert Ploudre

Jay Pogemiller

Gordana Popovic

Edward J. Ridder
Psychology

William Gerard Rizzo
Business

Teresa Jo Roach
Elementary Education

Michele Manzoeillo Rocush
Art

Jay L. Rogers
cum laude
Business
English
Cross Country, Track,
Stu. Assn., Liason Comm.,
Varsity Club

David Leslie Rowe
Chemistry
Biology
Track, TriBeta, Chem. Club,
Pep Band

Patricia Ann Ruopp
cum laude
Accounting

Barbara Katzel Rutherford
Accounting

Kevin D. Ryan
Physical Education
History

Patrick Sabados
Mathematics

Douglas Charles Sawyer
Political Science
Speech Communications
Theatre

Michael Andrew Scelso
Recreation

Mark C. Schobel
History

James W. Schlusemann
Business

Lynn Getz Schopler
cum laude
Psychology

Julie A. Schreder
Mathematics
History

David William Schulze
Accounting
Cross Country, Track

Dan Sherman Scott III
Business

Joseph S. Scurto, Jr.
Accounting

Krista Mae Seiple
cum laude
Speech Communications/
Theatre, Business

Anthony John Seisser, Jr.
History

Frederick Manson Shaw III
Business

Patricia Joanne Shumway
Elementary Education

Peter G. Sinnick
Business

Frank S. Smidth, Jr.
Business

Karen Ann Smith
Computer Science

William Joseph Smith
Business

Karen Joanne Solomon
Business
Psychology
Im. Football, Im. Basketball,
Im. Volleyball, CUAB-VP, RA
Delta Sigma Pi - Sec- Pres,
Richter Fellowship, Who's Who

Mari Jo Spear
Psychology
English

Judith A. Stafford
magna cum laude
Business

Joann Mosetich Stehlik
Sociology
Anthropology

Cheryl Joy Stetina
cum laude
Speech Communications/
Theatre, Business
Radio & Theatre Guild

Sandra J. Stewarts
Accounting

Pamela Jean Stoike
Physical Education
Art
Tennis, Softball,
Chamber Orch at COD

Debra Ann Marie Strombeck
Computer Science

Louis L. Surprenant
English

Carl Allen Swanson
Philosophy

Karen L. Testin
Accounting

Patricia A. Thauer
Accounting

Cynthia Kay Mackey Thomas
Physical Education

Steven N. Thompson
Recreation

Patricia Ann Thorson
Accounting

Robert Raymond Tilly
Political Science

Business

Ellen Marie Waterhouse Tjarks
Accounting

James Tomczyk
Computer Science

Thomas Robert Towers
Business

David Scott Townsend
summa cum laude
Chemistry
Biology

Carolyn Claire Tracy
magna cum laude
Psychology

Myra Lynn Traylor
Business

Dominick A. M. Trojanowski, Jr.
Physical Education

John David Trowbridge II
Business

Lisa Marie Tuttle
Business
Spanish

Allen Vander Maulen III
History
Computer Science

Dorthea L. Wagar
Computer Science

Kimberly L. Wallner
Physical Education

Kelly Leigh Walsh
cum laude
Business

Lisa J. Waltrip
Computer Science
Business

Alexander R. Wanless
Business

Susan Lynn Ward
Business

Kimberli S. Warren
English

Dennise Rose Watson
Chemistry
Biology
Track
WONC, Inv. Awareness Org.,
Writer's Club, TNL,
One Acts, Art Club,
Tri- Beta, S.A. Rep.,
Jud. Bd.

Jami Lin Weckel
cum laude
French

Robert Allen Wegele, Jr.
Business
Theatre - Alpha Psi Omega

Michael Nicholas Weides
Accounting

Karen Ruth Wells
History

John William Welsh
Business

Michael L. Wenstrup
Accounting

Debbie Ann Wenzlaff
Business

Nancy Jo Wesensten
magna cum laude
Psychology

Keith Wetteland
Accounting
Ice-speed skating (Nat. class),
Tennis, Golf, Softball,
Track, Honor Society

Christopher John Wheaton
English
Business
Cross Country, Track,
Varsity Club, Chronicle

James Joseph Willer
Computer Science

Brian Todd Wilson
French

June Caroline Exworthy Wirtanen
Business

Wendy B. Wisch
Psychology

Anne Louise Zale
cum laude
Biology
Mathematics
Chemistry
Golf, Im. Football,
Tri-Beta, Math Club,
S.A. Disc. Committee,
Student Affairs

David James Ziebell
Accounting

John Steven Zozokos
Business

Donald C. Zych
Computer Science

Sharon Regul

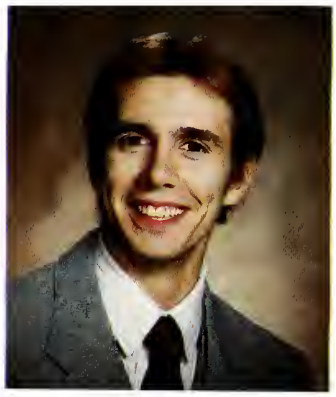

William Rizzo

Douglas Sawyer

Pamela Schmeckpeper

Dave Schulze

Bernd Schumacher

Patricia Shumway

Karen Smith

Karen Solomon

Mari Spear

Cheryl Stetina

Debra Strombeck

Karen Testin

Patricia Thauer

Robert Tilly

David Townsend

Carolyn Tracy

Cheri Urban

Lisa Waltrip

Dennise Watson

Janice Novotny, the 1984 Homecoming Queen.

Robert Wegele

David Weick

Nancy Wesensten

Christopher Wheaton

James Willer

Anne Zale

David Ziebell

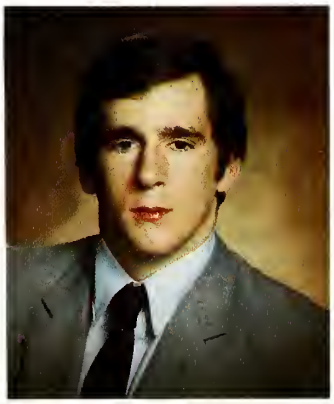

John Zozokos

JUNIORS

JUNIORS

Russell Ahrens
Cathy Alexander
Lisa Alley
Michael Angel
Steve Ayers

Frank Balsamo
Jim Bartelson
Allan Bartulis
Jeff Benda
Kevin Binkley

Terri Bonelli
Greg Bown
Phillip Burke
Donna Carlson
Rich Chang

Lynda Chiverton
Edmund Ciaglia
Zola Clore
Sarah Cole
Jane Connolly

David Connon
Maureen Connor
Camilla Caruswell
Barb Dalrymple
Gail Darcy

Douglas Darrell
John Desmond
Kristy Dimmick
Nick Dinapoli
Lisa Dorner

Bob Dunphey
Nancy Ebersold
Darice Ebers
Joan Ewing
Michael Eyseer

Jaymee Filline
Diane Fisher
Eileen Freebairn
Frances Furio
Paul Furio

Jeff Goff
Scott Gonia
Allan Greenberg
Sue Grow
Scott Harmon

Fran Heller
Karen Henry
Beth Hogan
Craig Horsch
Allison Howard

Frieda Howard
Janet Hummer
Satoshi Ishihara
Ruth Janes
Fred Janzen

James Jarvis
Gary Jaskolski

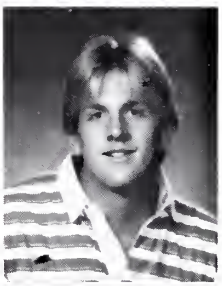

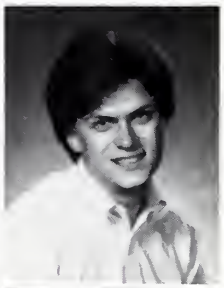

Trey Johnson
Kerry Kelley

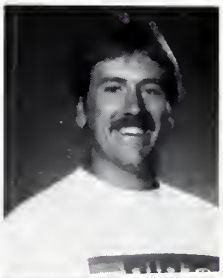

Robert Kimmel
David Klecka
Rich Kubilius
Karen Lembcke
Steve Lundgren

Kent McKay
Joyce McQuen
Sue Maass
Kevin Madsen
Linda Maurer

Grace Mendoza
Cathi Middleton
John Nelson
John Nosek
Kristi Ochampaugh

Dan O'Malley
David O'Malley
John O'Neil
Jeanie Partridge
Carol Patrick

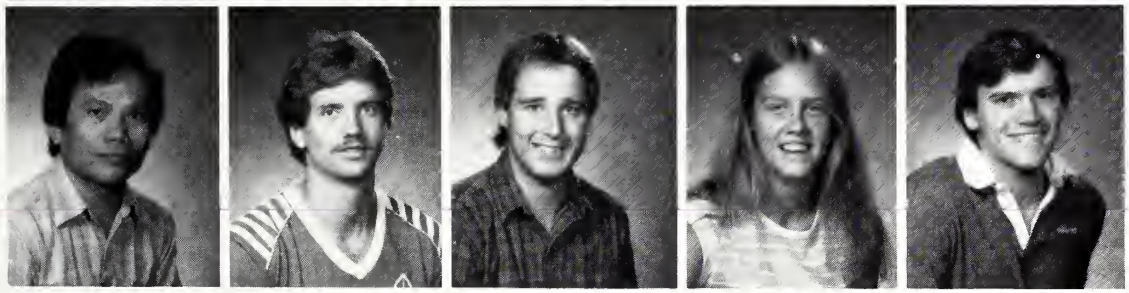

Nho Pham
Rich Pinder
Ed Pocius
Nancy Polken
Albert Petree

Catherine Pugh
Mark Reid
Michelle Rodrigue
Ann Rybowiak
Lynn Smith

Steve Smith
Chris Stull
Takao Tamai
Janice Toth
Linda Trevillyan

Kim Tummillo
Karen Ulrich
Lisa Vana
Vanessa Vasquez-Mendoze
Michael Viers

Julie Votava
Pat Waters
Alison West
Kathy Wiggins
Nancy Wisted

Deb Wolfe
Katrina Woodward
Jacqueline Zeigler
Brian Zinser

SOPHOMORES

SOPHOMORES

Randy Arb
Jim Baker
Russ Baker
Dan Baldauf
Eric Bartel

Mike Baughman
Joanne Beardsley
Luvina Beckley
Tammy Binder
Cathy Boswell

Susan Boudreau
Nadine Bozek
Caryn Brown
Bonnie Buchinger
Jane Marie Buhl

Steve Burger
Bill Burgess
Cherié Burke
Roseann Calderaro
Colleen Carter

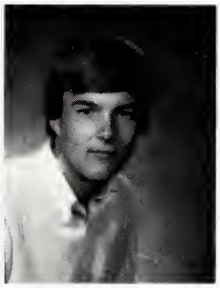

Tim Chapnick
Kevin Clukey
Gina Colacicco
Harriet Cole
Thomas Condon

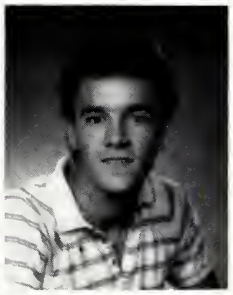

Julie Courson
Kathy DeHaan
James DiDomenico

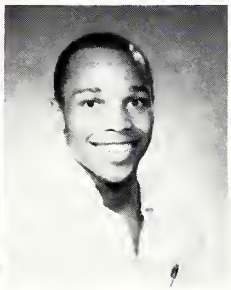

Althea Escoffery
Brett Falk
Tony Ferrell

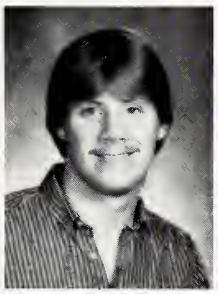

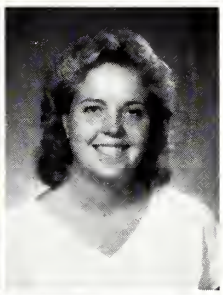

Cindy Fiene
Greg Fink
Robbin Frederickson
Judy Fusek
Sheryl Gallagher

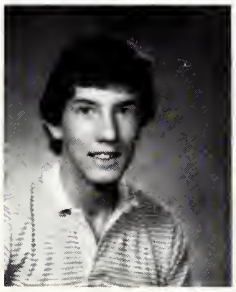
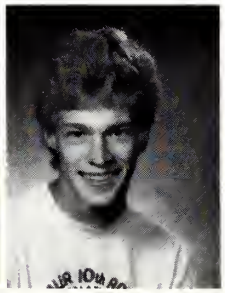

John George
Curtis Goss
Jim Granholm
Joe Gross
Belinda Gruber

Sheila Heitke
Vennaraye Hoffmann
Theresa Hogan
Darren Honda
Joan Jagoda

Tony Jordon
Kris Kalchbrenner
Cheryl Kennedy
Dan Koch
Sabrina Konrad

Pat Kordas
Maribeth Kunes
Tom Lange
Brett Leifheit
Steve Libby

Laurie Liesner
Jerry Lincoln
Phil McCain
Clarence McGuire
Tim Macijunas

Kelly Meredith
James Meyer

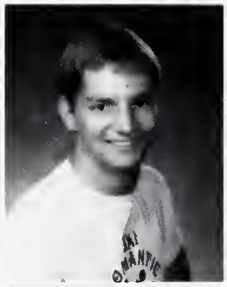

Michele Murray
Leisa Nibert

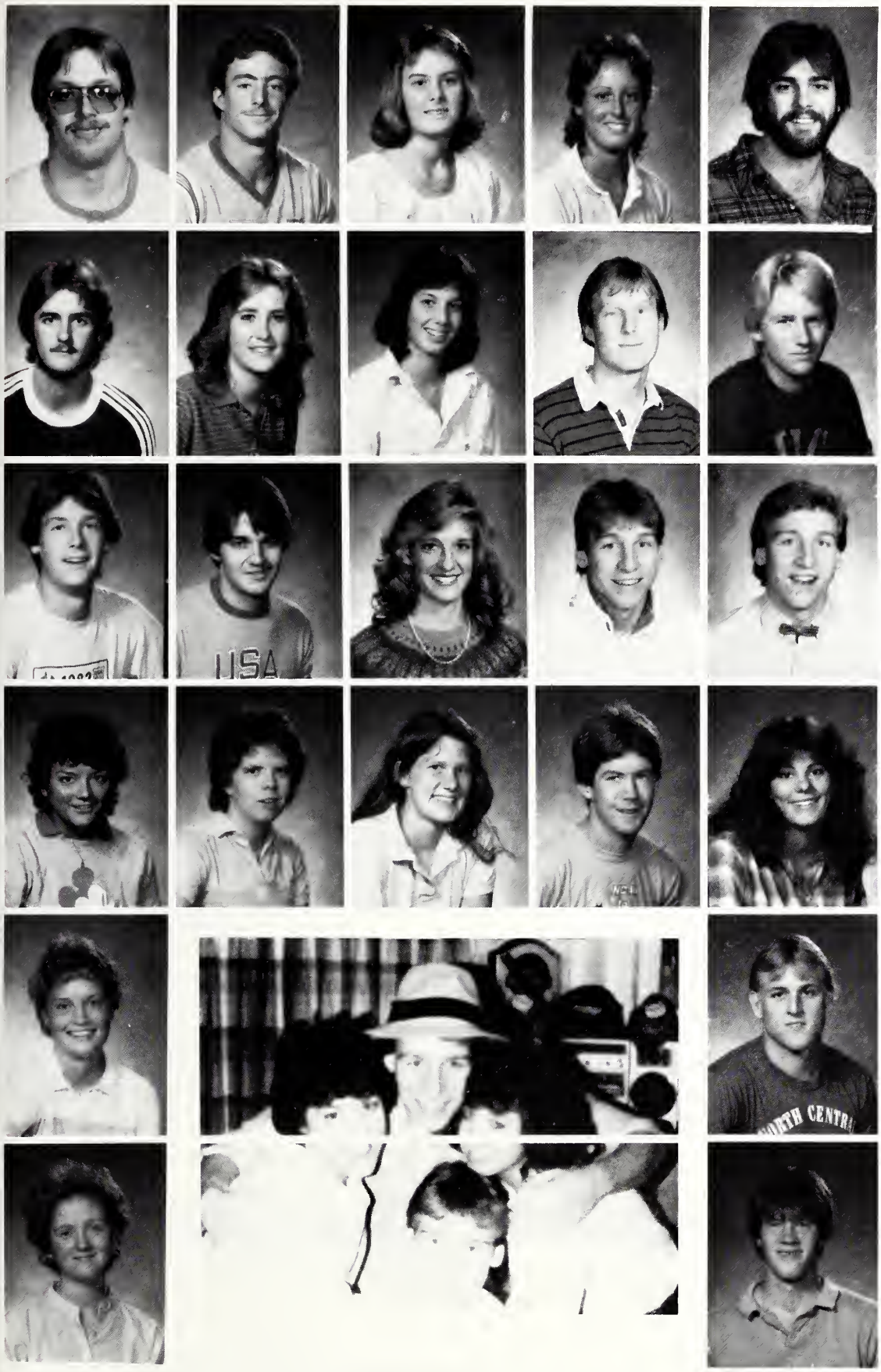

Marty Ohlsen
Jeff Olsen
Kim Olson
Michelle Pappas
Cliff Penfield

Joe Petrzilla
Brooke Phelps
Kathy Phelps
Craig Pinley
Gary Peterson

Bob Pottle
Kirk Price
Christine Rhodes
Dave Rickert
Donn Rickert

Sonia Rivas
Sue Roach
Susannah Ross
David Ryan
Paula Sackmann

Wendy Schabacker
Jim Schneider

Lisa Scroppo
Jim Seidel

Lyn Seiser
George Sigalos
Mike Soenke
Kevin Stahlman
Mike Stefan

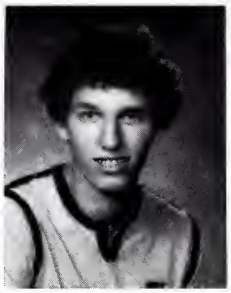

Sarah Stone
Julie Taylor

Jack Varela
Elizabeth
Warman

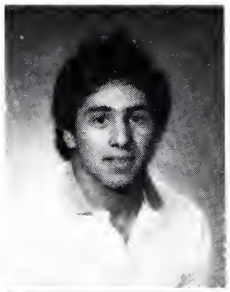

Lee Waters
Mike Weber
Michelle
Wegrzyn
Cynthia Wells
Scott Wilkie

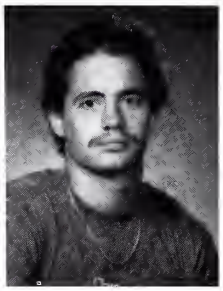

Joseph Wrzosek
Holly Yeates

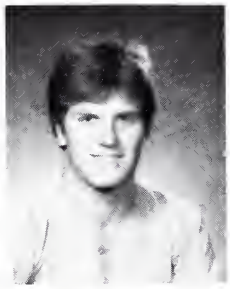
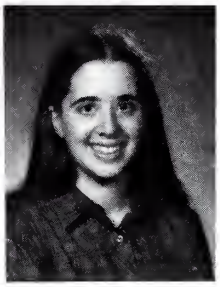

FRESHMEN

FRESHMEN

Juleen Anderson
Marion Baker
Diane Balkcom
Linda Balsamo
Susan Barrick

Pat Barry
Robert Battin
Susan Beren
Wendy Bitner
Tom Bojan

Mike Boone
Jeff Borkstrom
Darrin Bragg
Mark Breck
Jerry Breitbarth

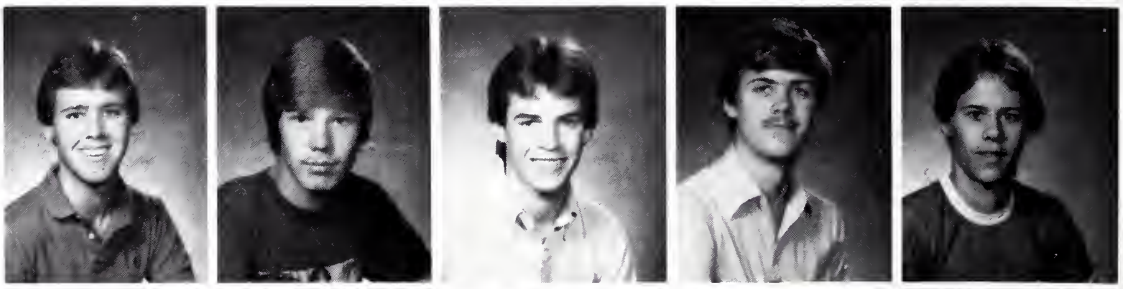

William Brodne
Mary Brooks
Amy Brown
Becky Brown
Mike Budler

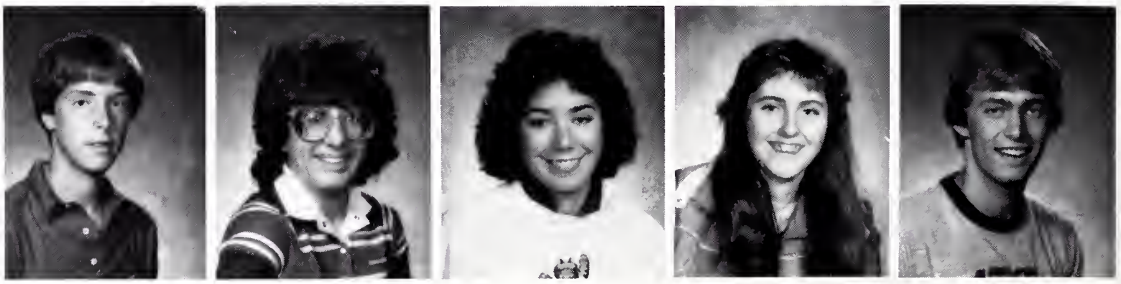

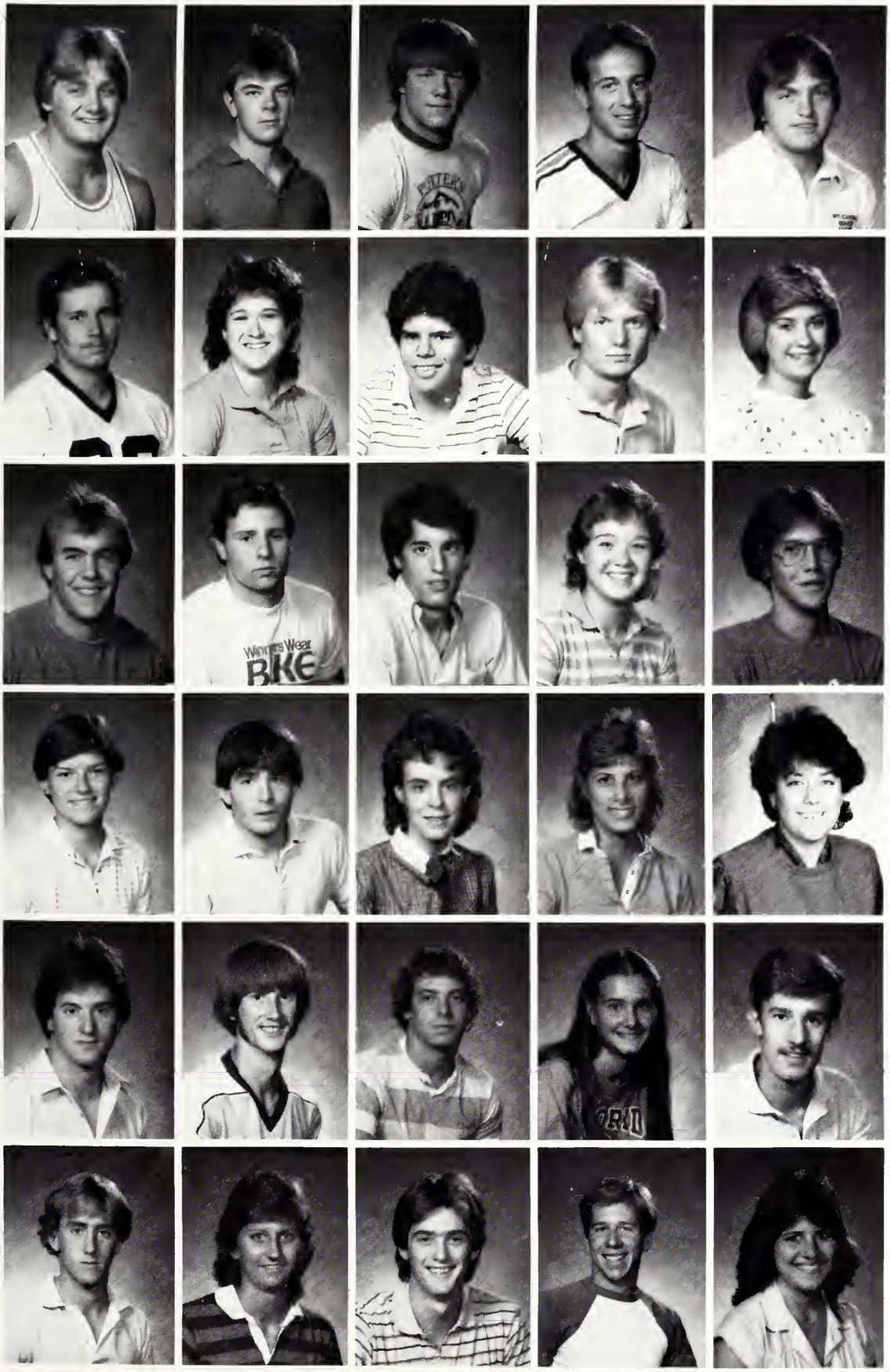

Mike Bukovsky
Jon Burrichter
Kevin Callaghan
Robbie Carr
Peter Carroll

Tom Carroll
Elizabeth Charron
Frank Chavez
John Clayton
Jennifer Cnota

Tim Coffey
Randy Cohen
Pete Columbus
Barb Connell
Craig W. Crossin

Alice Czwornog
Brian Davis
Trilby Davis
Stephanie DeFrancesco
Marci Delp

Lee DeKing
Gary DeMont
Mark Detert
Denise Didier
Glen Doering

Mike Driscoll
Chris Dutka
W.J. Eagan
Andrew Eriotes
Suzanne Erzinger

Ann Everhart
Jim Eyman
Melissa Falk
John Faragoi
Steve Feilen

Anne Finch
Charna Flennoy
Mark Fuhr
Susan Gagnon
Sharon Gargano

Carl Garrison
Robinette Giacolo
Paul Gonzalez
Brett Goral
Pat Gosselin

Jennifer Greenwood
Greg Grimm

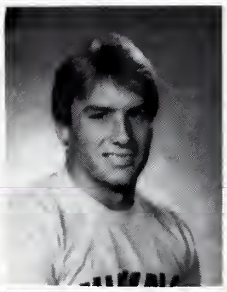

Jacqueline Grubner
Joy Gustafson

Pete Hallam
James Harrington
John Haynes
Debbie Hedeman
Kim Heien

James Helwig
John Hernandez
Larry Hinson
Pat Hinton
Ken Holden

Dave Holst
Holly Holtzapple
Karyn Hopkins
Joy Hougas
Curt Hudson

Dan Hughes
Ed Jackman
Christine Jackson
Cathy Jastre
Linda Jelinek

Chris Jett
Aimee Johnson
Jim Jones
Paula Jones
Russell Jones

Jeannie Jordan
Ron Jurkacek
Jill Kestler
Ratha Kheowkhamsaeng
Jim King

Ed Klawitter
Dennis Kluk
Greg Knight
Mike Korinek
Sherly Krass

T. Randall Kruse
Kathy Kull
David Lahr
Linda Lake
Michelle Landato

Mellissa Larsen
Janet Lay
Todd Lee
Jean Leturno
Van Lewsader

Tim Linhart
Sarah Lowery
Joe Madden
Sue Maier
Russ Manis

Michelle Mark
Jeff Martin
Bruce Marty
Doug McBain
Cliff McCants

Carmen McCormick
Lisa McGuire
Brad Medgyesi
Maria Merrill
Greg Mikszta

Jim Miller
Steve Miller
Jodi Miracle
Paul Moussa
Walter Morlock

Kentz Morrical
Kevin Myers
Renee Murray
John O'Brien
James Ohlinger

Jodi Pajerski
Kathy Panse

Dheanna Pappas
Scott Parker

John Patrizi
Tom Pavich
Holly Pearson
Mike Pentz
Troy Perrine

Angela Perry
Mike Peters
Christine Petroski
Joe Pinder
Dennis Piron

Ed Plys
George Porter
Darren Pryor
Beth Ramirez
Jim Rausch

Anita Reddy
Christine Reger
Matt Richards
Steve Riesenberg
Amy Rink

Derek Riveiro
Paul Rogers
Al Romero
Jim Ross
Michelle Ross

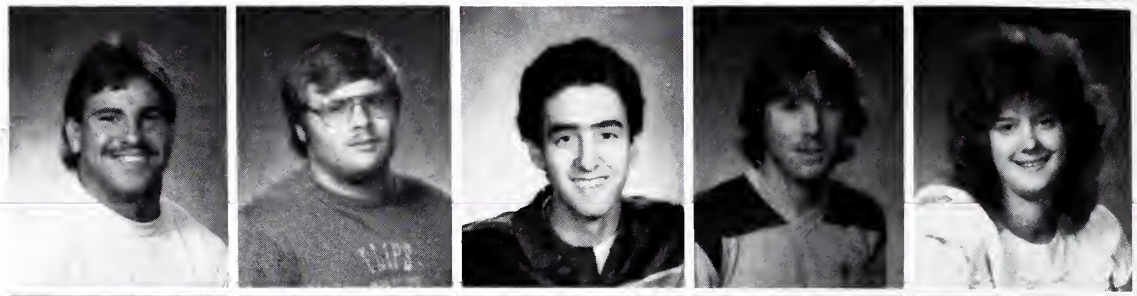

Marc Ruff
Alfredo Ruiz
Christine Russell
John Salvi
Susan Schieszler

Barry Schell
Kathleen Sedivy
Ronald Selesky
Sara Sharp
Lynette Shaw

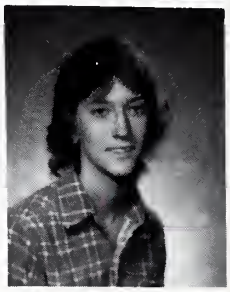

Bonnie Sheridan
Kathie Sheridan

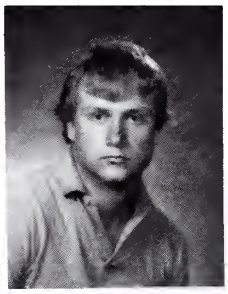

Sarah Shillington
Joel Showalter

Loren Shrout
Susan Sick
Greg Siegel
Jerry Slina
John Sloan

Keith Smentek
David Smith
Joseph Smith
Kathleen Smith
Patricia Smith

Sean Smith
Carol Spillar
David Stalker
John Stanton
Karen Staschke

Craig Stefan
Rita Steinhilber
Shari Stephens
Lyn Stevenson
Joan Stohl

Anthony Sum
Christine Swanson
Tina Swedberg
James Szymanski
Joanne Tamms

Rick Thorgesen
Elizabeth Thorpe
Jeff Tilton
Mona Troxell
Ray VanHootegem

Jim Venturini
Kara Vigsnes
Kristin Waehner
Gregory Wells
Pete Westhoff

Bill Westphal
Carl Williamson
Bob Wold
Bill Wolf
Allyson Wolkowicz

Craig Wood
Kelly Wurtzlar
Annette Zilligen
Jane Zolecki

ADVERTISING

The FOOTERY

114 N. West St.
Wheaton, IL 60187
(312) 668-0118

22 W. Jackson
Naperville, IL 60540
(312) 355-0934

Elegante Salons
FAMILY HAIR CARE SALONS
Naperville

DOWNTOWN
111 W Jackson
355-4900

SOUTH
375 E. Bailey Rd
355-3400

EAST
15 S Naper Blvd
355-9700

Congratulations to NCC's 1984 graduates!

Oswald's Pharmacy
Serving Naperville Since 1875

39 W. Jefferson
Downtown
Naperville

Serving North Central College students for over 100 years!

CeeBee's
finer foods
130 W. Jefferson
Naperville, Illinois
60540

ORDER BY PHONE OR COME IN
TONG INN
Chop Suey and Chow Mein
246 South Washington
Naperville, Illinois
PHONE 355-0400 or 0401

Cock Robin®
ICE CREAM
Since 1931

BEIDELMAN
FURNITURE
239 S. Washington Street
Naperville, Illinois 60540
355-5770

La Norma

1478 E. Chicago Ave. (Maple Ave.
Huntington Plaza • Naperville
PHONE 420-1370

House of special deep-fried pizza!

MID AMERICA FEDERAL SAVINGS

NAPERVILLE:
1001 S. Washington St., Phone 420-1001
9 E. Ogdin Ave., Phone 420-8000

van dykes

Quality Name Brand Apparel
Ladies Mens Juniors Young mens Children

OGDEN MALL
1247 E. OGDEN AVE.
NAPERVILLE, IL. 60540
357-1980

INTERSTATE PALLET COMPANY

LONG TIME
SUPPORTER OF
NORTH CENTRAL COLLEGE

From one grad to another . . .
CONGRATULATIONS!
Harold E. White
Class of 1935
Editor & Publisher
THE NAPERVILLE SUN
9 W. Jackson
Naperville
355-0063

SUN Printing Co.
1500 W. Ogden
Naperville
355-0070
NAPERVILLE'S ONLY
COMPLETE PRINTER

- BROCHURES
- CIRCULARS
- NEWSPAPERS
- TYPESETTING
- COMPLETE BINDERY

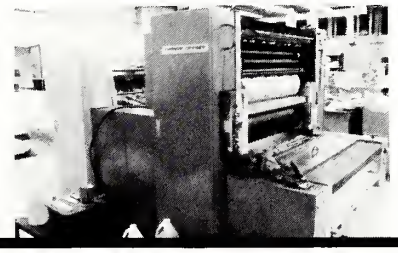

Dog Patch
PET CENTER

FROM PUPPIES TO GUPPIES
WE'VE GOT THEM ALL

VISA **420-2120** master charge
1259 B OGDEN MALL NAPERVILLE

pizza • pasta
oodles
grinders greens

357-6500
QUALITY FOOD
"We're Out of the Ordinary"

Group Parties • Tours • Dine-In • Carryout • Delivery

909 E. Ogden Ave. • Naperville, IL 60540

Congratulations to all
NCC 1984 Grads!

Dr. Harry J. McArdle, DDS
10 E. Benton Ave.
Naperville, IL 60540

WE WOULD LIKE TO

EXPRESS OUR

APPRECIATION

TO THE FOLLOWING:

Washington Square Restaurant
Erlenborn's
Potter's Place

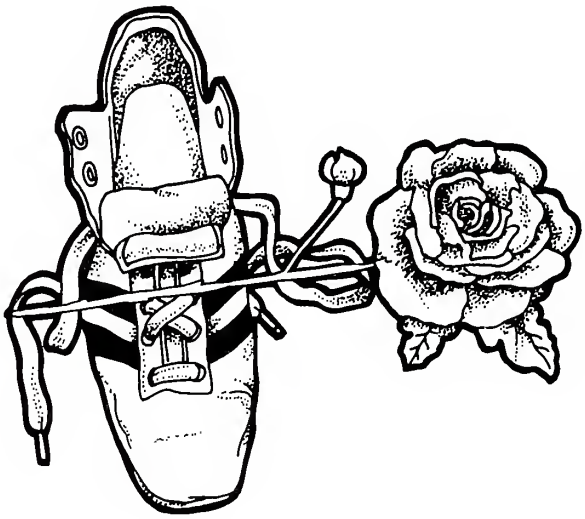

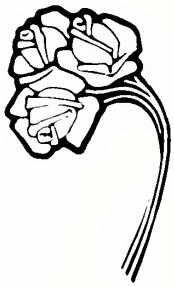

THANK YOU!

-Remember, Support those
who are supporting us!

1984 SPECTRUM

Co-Editors: **Cindy Fiene**
Lyn Seiser

Staff: **Julie Schlaug**
Bonnie Buchinger
Terry Fiene
Robin Burlingham
Michele Murray
Renee Murray
Dave Smith
Keith Wetteland
Dave Connon
Bob Dunphey
Barb Carlson
Kelly Meridith
Susannah Ross
Kathy DeHaan
Mike Pierce

Photography: **Rick Cadena**
Camden Bobek
Bruce Marty
Scott Wilkie

A special thanks to-

Cindy Fiene, Julie Schlaug, and Bonnie Buchinger for their seemingly endless yearbook Sundays!

Thanks also to all who loaned pictures from their own personal collections!

AUTOGRAPHS

Josten's®